

1990 COUNTY BLOCK MAP (RECREATED): SISKIYOU County

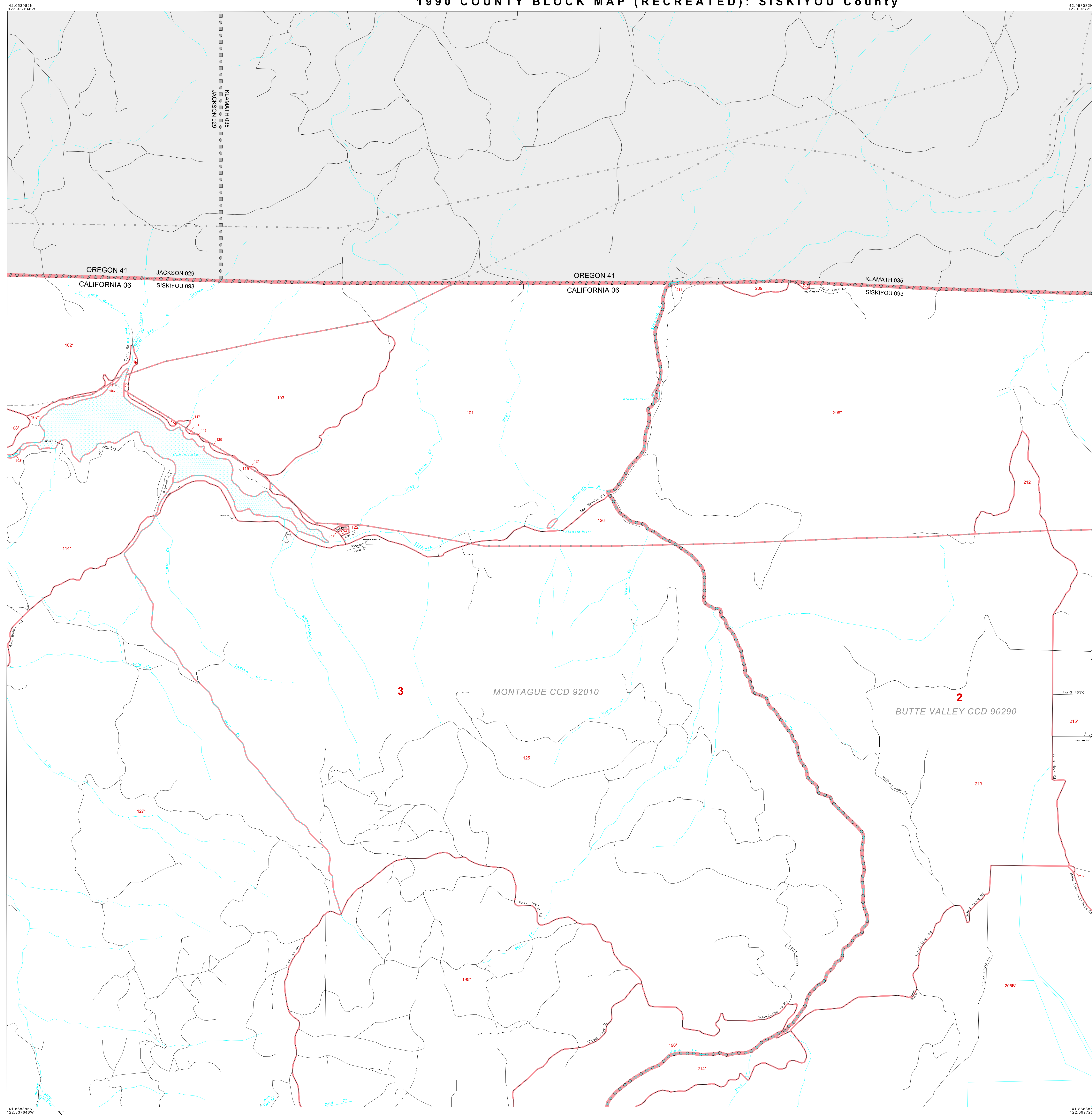

**LEGEND**

SYMBOL	NAME STYLE
*****	INTERNATIONAL
*****	AIR
*****	Trust Land
*****	TJSA / TDSA / ANVSA
*****	ANRC
-----	MINOR CIVIL DIV' / CCD
-----	Place within Subject Entity
-----	Incorporated Place / CDP <sup>1</sup>
-----	Place outside of Subject Entity
-----	Incorporated Place / CDP <sup>1</sup>
-----	Census Tract / BNA <sup>2</sup>
-----	BLOCK <sup>3</sup>

**ABBREVIATION REFERENCE:** AIR = American Indian Reservation; Trust Land = Off-Reservation Trust Land; TDSA = Tribal Jurisdiction Statistical Area; TJSA = Tribal Designated Statistical Area; ANVSA = Alaska Native Village Statistical Area; ANRC = Alaska Native Regional Corporation; CCD = Census Civil Division; CDP = Census Designated Place; BNA = Block Numbering Area

**FEATURES**

Highway	Pipe/Paver Line	Stream/Shoreline
Secondary Road	Ridge/Physical Feature	Intermittent Stream
Leap Trail/Waterway/Ferry	Property/Fence Line	River
Railroad	Nonvisible Boundary	Glacier

Where international, state, and/or county boundaries coincide, the map shows the boundary symbol for only the highest-ranking of these boundaries.

<sup>1</sup> A "\*" following a place name indicates that the place is also a false MCD; the false MCD name is not shown.

<sup>2</sup> In 1990, the crew-of-vehicle population of ships at sea was allocated to census tracts with a "SP" suffix. An anchor symbol appeared on the 1990 maps locating a crew-of-vehicle tract. These maps show a very small area symbolized as a census tract with the census tract number shown near the area.

<sup>3</sup> A "\*" following a block number indicates that the block number is repeated elsewhere in the block.

41 868888N 122.337646W

41 868888N 122.092720W

41 868888N 122.337646W

41 868888N 122.092720W

OREGON 41 CALIFORNIA 06 JACKSON 029 SISKIYOU 093 OREGON 41 CALIFORNIA 06 KLAMATH 035 SISKIYOU 093

MONTAGUE CCD 92010 BUTTE VALLEY CCD 90290

102° 103° 104° 105° 106° 107° 108° 109° 110° 111° 112° 113° 114° 115° 116° 117° 118° 119° 120° 121° 122° 123° 124° 125° 126° 127° 128° 129° 130° 131° 132° 133° 134° 135° 136° 137° 138° 139° 140° 141° 142° 143° 144° 145° 146° 147° 148° 149° 150° 151° 152° 153° 154° 155° 156° 157° 158° 159° 160° 161° 162° 163° 164° 165° 166° 167° 168° 169° 170° 171° 172° 173° 174° 175° 176° 177° 178° 179° 180° 181° 182° 183° 184° 185° 186° 187° 188° 189° 190° 191° 192° 193° 194° 195° 196° 197° 198° 199° 200° 201° 202° 203° 204° 205° 206° 207° 208° 209° 210° 211° 212° 213° 214° 215° 216° 217° 218° 219° 220°

1 mi 2 km

The plotted map scale is 1:27500

ENTITY TYPE: County  
NAME: Siskiyou County (093)  
ST: California (08)

Key to Adjacent Sheets

6	7	8
16	17	18

Sheet Location within Entity

SHEET 7 OF 51 PARENT SHEETS  
TOTAL SHEETS: 86 (Index 1; Parent 51; Inset 34)

1990 COUNTY BLOCK MAP (RECREATED)  
(WORLDK) 19506095300700000000

All legal boundaries and names are as of January 1, 1990 as tabulated for the Public Law 94-171 and Summary Tape File products. The boundaries also reflect the feature network and coordinates as of the Census 2000 geographic base. Since 1990 the Census Bureau updated the base from the North American Datum of 1927 (NAD27) to the datum as of 1983 (NAD83) and made numerous updates to the base features from those depicted in 1990. The boundaries shown on this map are for the Census Bureau's statistical data collection and tabulation purposes only; their depiction and designation for statistical purposes does not constitute a determination of jurisdictional authority or rights or ownership or entitlement. Source: U.S. Census Bureau's TIGER database (Census 2000) Projection: State-based Albers' Equal Area U.S. DEPARTMENT OF COMMERCE Economics and Statistics Administration U.S. Census Bureau