

CENSUS 2000 BLOCK MAP: FORT HALL Reservation and Off-Reservation Trust Land

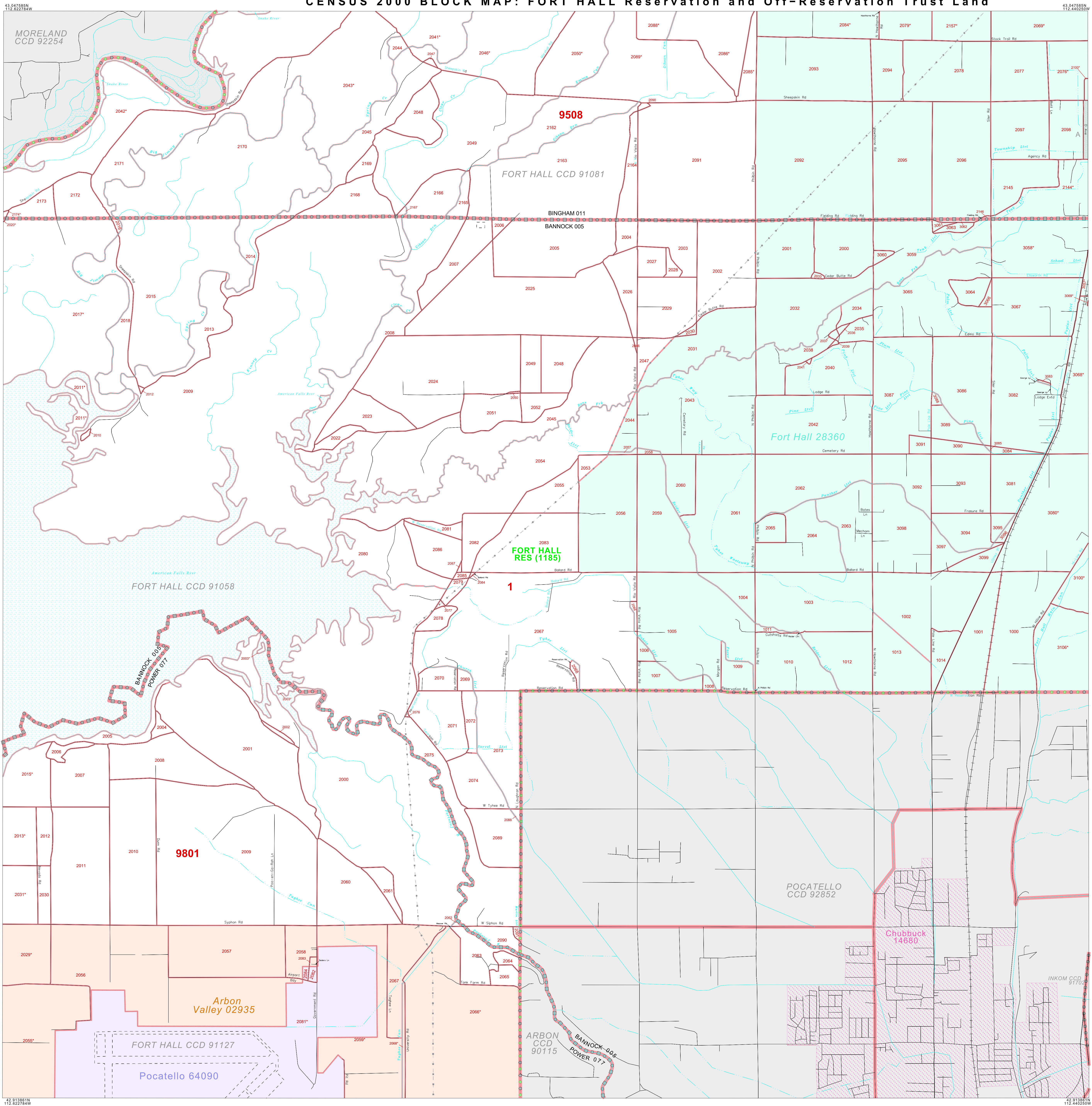

LEGEND

SYMBOL **NAME STYLE**

***** **INTERNATIONAL**

***** **AIR (FEDERAL)**

***** **Trust Land / Home Land**

***** **OTSA / TDSA / ANVSA**

***** **AMERICAN INDIAN TRIBAL SUBDIVISION**

***** **AIR (State)**

***** **SDA/SA**

***** **ANRC**

***** **STATE** (or statistically equivalent entity)

***** **COUNTY** (or statistically equivalent entity)

***** **MINOR CIVIL DIV. / CCD¹**

***** **Consolidated City**

***** **Place within Subject Entity**

***** **Incorporated Place / CDP¹**

***** **Place outside of Subject Entity**

***** **Incorporated Place / CDP¹**

***** **Corporate Offset Boundary**

***** **Tribal Census Tract²**

***** **Census Tract³**

***** **CENSUS BLOCK⁴**

ABBREVIATION REFERENCE: AIR - American Indian Reservation; Trust Land - Off-Reservation Trust Land; Home Land - Hawaiian Home Land; OTSA - Oklahoma Tribal Statistical Area; TDSA - Tribal Designated Statistical Area; ANVSA - Alaska Native Village Statistical Area; SDA/SA - State Designated American Indian Statistical Area; ANRC - Alaska Native Regional Corporation; CDP - Census Designated Place; Minor Civil Div. (MCD) - Minor Civil Division; CCD - Census County Division

FEATURES

Highway Pipe/Power Line Stream/Shoal/line

Secondary Road Ridge/Physical Feature Intermittent Stream

Deep Trench/Warehouse/Levee Property/Fence Line River/Lake

Railroad Non-visible Boundary Glacier

Moody Inset Out Area

Where international, state, and/or county boundaries coincide, the map shows the boundary symbol for only the highest ranking of these boundaries.

1 A "*" following a place name indicates that the place is coextensive with a MCD. A "-" indicates that the place is also a false MCD; the false MCD name is not shown.

2 This map shows tribal census tract boundaries and numbers within the subject entity; nontribal census tract boundaries and numbers within the subject entity but without numbers. A tribal census tract is a type of census tract defined within a federally recognized American Indian reservation or off-reservation trust land for the purpose of providing data based on an American Indian hierarchy rather than by state and county. Where reservations or off-reservation trust lands cross state or county boundaries, the same tribal census tract number may be assigned on both sides of the boundary, and, if so, constitutes a single tribal census tract entity.

3 A "*" following a block number indicates that the block number is repeated elsewhere in the block.