CENSUS 2000 BLOCK MAP: SANTA CRUZ CCD

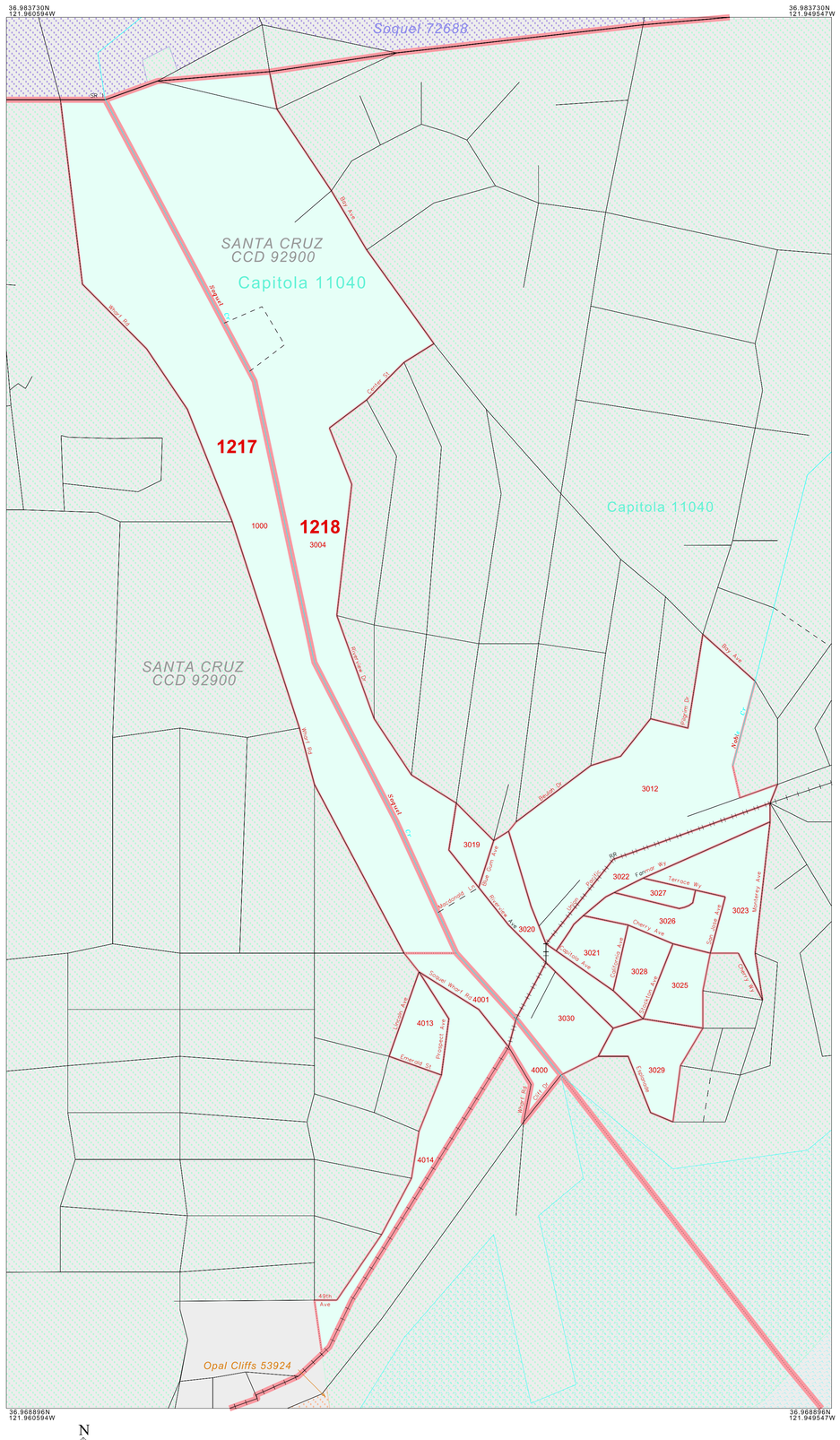

N
W E
S

200 100 0 200 yd
.2 .1 0 .2 km

The plotted map scale is 1:3000

All legal boundaries and names are as of January 1, 2000. The boundaries shown on this map are for Census Bureau statistical data collection and tabulation purposes only; their depiction and designation for statistical purposes does not constitute a determination of jurisdictional authority or rights of ownership or entitlement.

Source: U.S. Census Bureau's TIGER database (Census 2000)
Projection: State-based Alber's Equal Area

U.S. DEPARTMENT OF COMMERCE Economics and Statistics Administration U.S. Census Bureau

LEGEND

SYMBOL — NAME STYLE

- INTERNATIONAL
- AIR (FEDERAL)
- Trust Land / Home Land
- OTSA / TDSA / ANVSA
- AMERICAN INDIAN TRIBAL SUBDIVISION
- AIR (State)
- SDAISA
- ANRC
- STATE (or statistically equivalent entity)
- COUNTY (or statistically equivalent entity)
- MINOR CIVIL DIV. / CCD[1]
- Consolidated City
- Place within Subject Entity: Incorporated Place / CDP[1]
- Place outside of Subject Entity: Incorporated Place / CDP[1]
- Corporate Offset Boundary
- Census Tract
- BLOCK[2]

ABBREVIATION REFERENCE: AIR = American Indian Reservation; Trust Land = Off-Reservation Trust Land; Home Land = Hawaiian Home Land; OTSA = Oklahoma Tribal Statistical Area; TDSA = Tribal Designated Statistical Area; ANVSA = Alaska Native Village Statistical Area; SDAISA = State Designated American Indian Statistical Area; ANRC = Alaska Native Regional Corporation; CDP = Census Designated Place; Minor Civil Div. (MCD) = Minor Civil Division; CCD = Census County Division

FEATURES

Highway — Secondary Road — Jeep Trail/Walkway/Ferry — Railroad — Pipe/Power Line — Ridge/Physical Feature — Property/Fence Line — Nonvisible Boundary — Stream/Shoreline — Intermittent Stream — River / Lake — Glacier — Military — Inset — Out Area

Where international, state, and/or county boundaries coincide, the map shows the boundary symbol for only the highest-ranking of these boundaries.

[1] A " * " following a place name indicates that the place is coextensive with a MCD. A " ' " indicates that the place is also a false MCD; the false MCD name is not shown.

[2] A " * " following a block number indicates that the block number is repeated elsewhere in the block.

Key to Adjacent Sheets

Sheet Location within Entity

INSET SHEET A01 of A01
TOTAL SHEETS: 20 (Index 1; Parent 18; Inset 1)

ENTITY TYPE: Census County Division
NAME: Santa Cruz CCD (92900)
ST: California (06)
CO: Santa Cruz Co (087)

CENSUS 2000 BLOCK MAP
(2KGUENT) 42406929006501000000