

CENSUS 2000 BLOCK MAP: EAST MARION CCD

**LEGEND**

| SYMBOL | NAME STYLE                                  |
|--------|---|
| *****  | INTERNATIONAL                               |
| *****  | AIR (FEDERAL)                               |
| *****  | Trust Land / Home Land                      |
| *****  | OTSA / TDSA / ANVSA                         |
| *****  | AMERICAN INDIAN TRIBAL SUBDIVISION          |
| ////// | AIR (State)                                 |
| ◇◇◇◇◇  | SDA/ISA                                     |
| ▽▽▽▽▽  | ANRC  |
| ////// | STATE (or statistically equivalent entity)  |
| □□□□□  | COUNTY (or statistically equivalent entity) |
| ○      | MINOR CIVIL DIV. / CCD <sup>1</sup>         |
| ○      | Consolidated City                           |
| ○      | Place within Subject Entity                 |
| ○      | Incorporated Place / CDP <sup>1</sup>       |
| ○      | Place outside of Subject Entity             |
| ○      | Incorporated Place / CDP <sup>1</sup>       |
| ---    | Corporate Offset Boundary                   |
| ---    | <b>Census Tract</b>                         |
| ---    | <b>BLOCK<sup>2</sup></b>                    |

**ABBREVIATION REFERENCE:** AIR = American Indian Reservation; Trust Land = Off-Reservation Trust Land; Home Land = Hawaiian Home Land; OTSA = Oklahoma Tribal Statistical Area; TDSA = Tribal Designated Statistical Area; ANVSA = Alaska Native Village Statistical Area; SDA/ISA = State Designated American Indian Statistical Area; ANRC = Alaska Native Regional Corporation; CDP = Census Designated Place; Minor Civil Div. (MCD) = Minor Civil Division; CCD = Census County Division

**FEATURES**

|                          |                        |                     |
|--------------------------|------------------------|---------------------|
| Highway                  | Pipe/Power Line        | Stream/Shoreline    |
| Secondary Road           | Ridge/Physical Feature | Intermittent Stream |
| Deep Trail/Pathway/Ferry | Property/Fence Line    | River/Lake          |
| Railroad                 | Nonvisible Boundary    | Glacier             |

Where international, state, and/or county boundaries coincide, the map shows the boundary symbol for only the highest-ranking of these boundaries.  
<sup>1</sup> A " " following a place name indicates that the place is coterminous with a MCD. A " " indicates that the place is also a false MCD; the false MCD name is not shown.  
<sup>2</sup> A " " following a block number indicates that the block number is repeated elsewhere in the block.

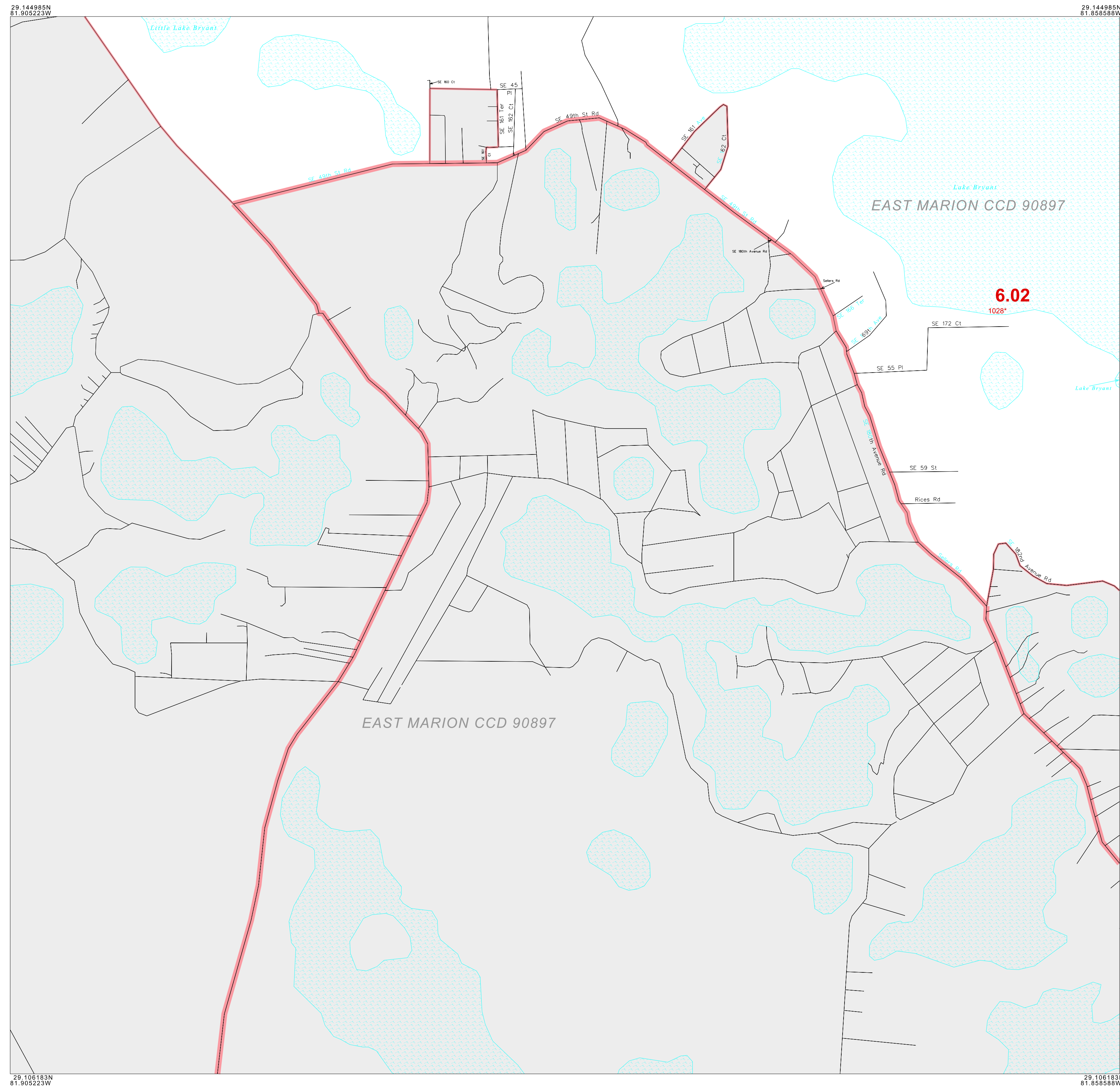

Key to Adjacent Sheets

|     |     |
|-----|-----|
| D01 | D02 |
| D03 | D04 |

Sheet Location within Entity

INSET SHEET D03 of D04  
 TOTAL SHEETS: 27 (Index 1; Parent 14; Inset 12)

All legal boundaries and names are as of January 1, 2000. The boundaries shown on this map are for Census Bureau statistical data collection and tabulation purposes only; their depiction and designation for statistical purposes does not constitute a determination of jurisdictional authority or rights of ownership or entitlement. Source: U.S. Census Bureau's TIGER database (Census 2000) Projection: State-based Albers' Equal Area U.S. DEPARTMENT OF COMMERCE Economics and Statistics Administration U.S. Census Bureau

ENTITY TYPE: Census County Division  
 NAME: East Marion CCD (90897)  
 ST: Florida (12)  
 CO: Marion Co (083)

CENSUS 2000 BLOCK MAP  
 (SEQUENT) 4141290897083000000