

CENSUS 2000 BLOCK MAP: MAGOFFIN County

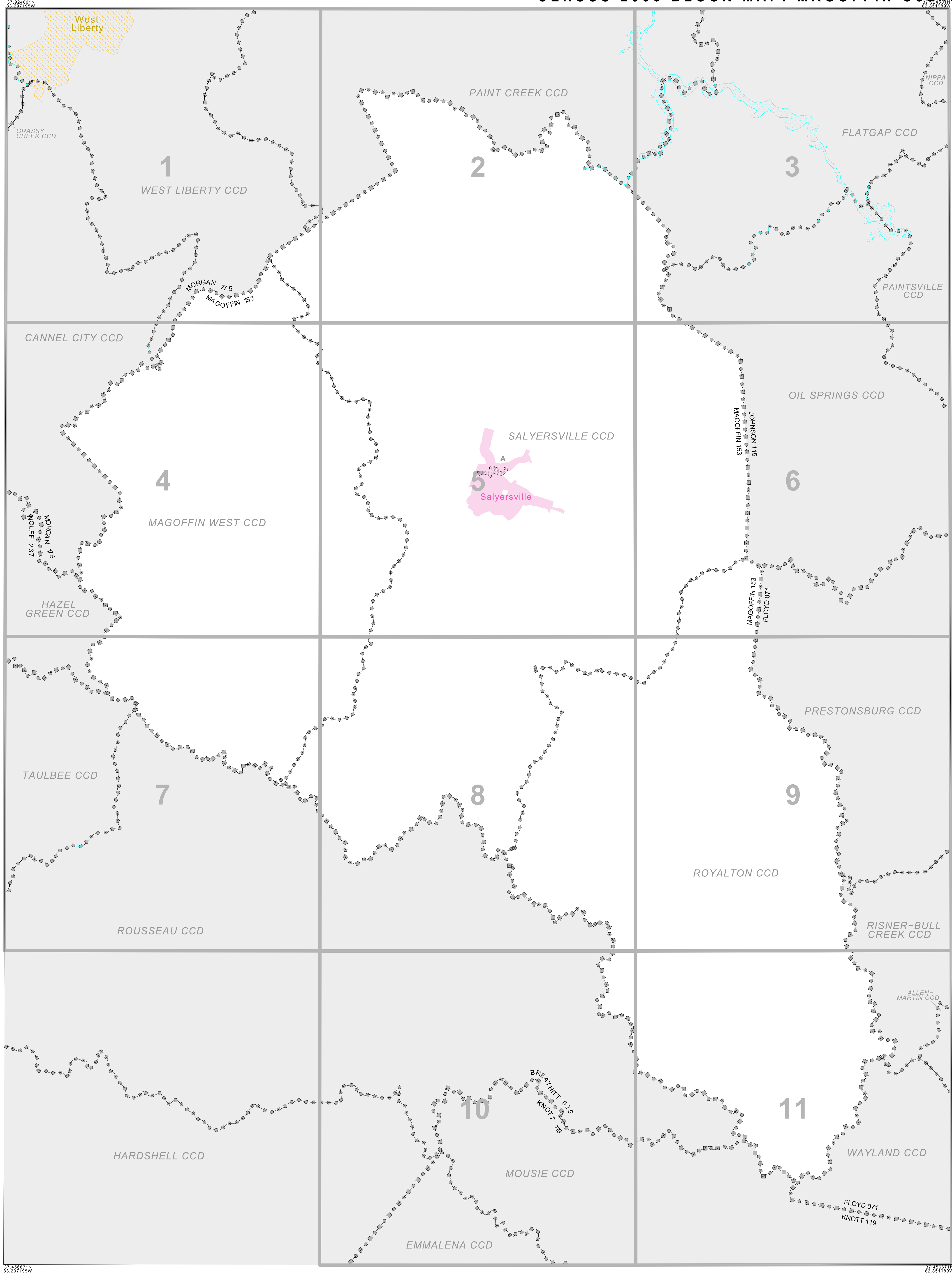

CENSUS 2000 BLOCK MAP LEGEND

| SYMBOL DESCRIPTION | SYMBOL | NAME STYLE |
|--------------------------------------------------------------------------------------------------------------|--------|-------------------|
| International | ***** | CANADA |
| American Indian Reservation (Federal) | ***** | L'ANSE RES (1880) |
| Off-Reservation Trust Land, Hawaiian Home Land | ***** | T1880 |
| Oklahoma Tribal Statistical Area, Alaska Native Village Statistical Area, Tribal Designated Statistical Area | ***** | KAW OTSA (5340) |
| American Indian Tribal Subdivision | ***** | SHONTO (620) |
| American Indian Reservation (State) | ***** | Tama Res (4125) |
| State Designated American Indian Statistical Area | ***** | Lumbee (9815) |
| Alaska Native Regional Corporation | ***** | NANA ANRC 52120 |
| State or Statistically Equivalent Entity | ***** | NEW YORK 36 |
| County or Statistically Equivalent Entity | ***** | ERIE 029 |
| Minor Civil Division (MCD) ¹ | ***** | PIKE TWP 59742 |
| Census County Division (CCD) | ***** | KULA CCD 91890 |
| Consolidated City | ***** | Milford 47500 |
| Incorporated Place ¹ (Within Subject Entity) | ***** | Rome 63418 |
| Census Designated Place (CDP) ¹ (Within Subject Entity) | ***** | Zena 84187 |
| Place Outside of Subject Entity | ***** | |
| Corporate Offset Boundary | ***** | |
| Census Tract | ***** | 5702.01 |
| Block ² | ***** | 1326 |

| FEATURE | SYMBOL | FEATURE | SYMBOL |
|---------------------------------------------------------|-------------|----------------------------------|----------------|
| Interstate or Other Highway | Highway | Perennial Stream or Shoreline | Tambling Cr. |
| Secondary Road | Morph. Ln. | Intermittent Stream or Shoreline | Piney Cr. |
| Joop Trail, Walkway, Stairway, or Ferry | | Large River or Lake | Pleasant Lake |
| Railroad | Southern RR | Glacier | Boring Glacier |
| Pipelining or Power Line | | Military Installation | Fort Randolph |
| Ridge, Fence, or Other Physical Feature | | Inset Area | A |
| Property Line or Fence Line | | Outside Subject Area | |
| Nonvisible Boundary or Feature Not Elsewhere Classified | | | |

Where international, state, and/or county boundaries coincide, the map shows the boundary symbol for only the highest-ranking of these boundaries.
¹ A "*" following a place name indicates that the place is coextensive with a MCD. A "*" following an incorporated place name indicates that the place is also a CDP; the state MCD name is not shown.
² A "*" following a block number indicates that the block number is repeated elsewhere in the block.

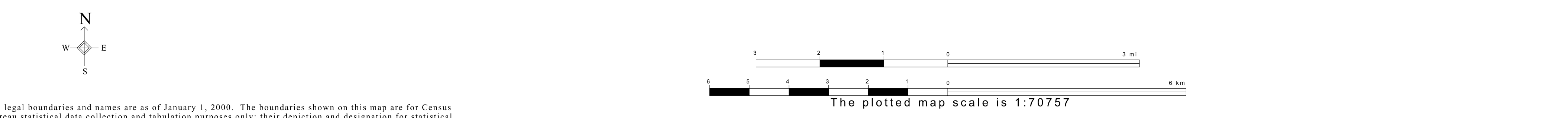

ENTITY TYPE: County
 NAME: Magoffin County (153)
 ST: Kentucky (21)

TOTAL SHEETS: 13 (Index 1; Parent 11; Inset 1)
 INDEX FOR CENSUS 2000 BLOCK MAP
 (2KGC00)-212115300000000000

All legal boundaries and names are as of January 1, 2000. The boundaries shown on this map are for Census Bureau statistical data collection and tabulation purposes only; their depiction and designation for statistical purposes does not constitute a determination of jurisdictional authority or rights of ownership or entitlement. Source: U.S. Census Bureau's TIGER database (Census 2000). Projection: State-based Albers' Equal Area. U.S. DEPARTMENT OF COMMERCE Economics and Statistics Administration U.S. Census Bureau