

# CENSUS 2000 BLOCK MAP: OLDHAM County

## CENSUS 2000 BLOCK MAP LEGEND

| SYMBOL DESCRIPTION   | SYMBOL | NAME STYLE        |
|--|--------|-------------------|
| International  | *****  | CANADA            |
| American Indian Reservation (Federal)  | *****  | L'ANSE RES (1880) |
| Off-Reservation Trust Land, Hawaiian Home Land   | *****  | T1880             |
| Oklahoma Tribal Statistical Area, Alaska Native Village Statistical Area, Tribal Designated Statistical Area | *****  | KAW OTSA (5340)   |
| American Indian Tribal Subdivision   | *****  | SHONTO (620)      |
| American Indian Reservation (State)  | *****  | Tama Res (4125)   |
| State Designated American Indian Statistical Area  | *****  | Lumbee (9815)     |
| Alaska Native Regional Corporation   | *****  | NANA ANRC 52120   |
| State or Statistically Equivalent Entity   | *****  | NEW YORK 36       |
| County or Statistically Equivalent Entity  | *****  | ERIE 029          |
| Minor Civil Division (MCD) <sup>1</sup>  | *****  | PIKE TWP 59742    |
| Census County Division (CCD)   | *****  | KULA CCD 91890    |
| Consolidated City  | *****  | Milford 47500     |
| Incorporated Place <sup>1</sup> (Within Subject Entity)  | *****  | Rome 63418        |
| Census Designated Place (CDP) <sup>1</sup> (Within Subject Entity)   | *****  | Zena 84187        |
| Place Outside of Subject Entity  | *****  |                   |
| Corporate Offset Boundary  | *****  |                   |
| Census Tract   | *****  | 5702.01           |
| Block <sup>2</sup>   | *****  | 1326              |

  

| FEATURE   | SYMBOL      | FEATURE                          | SYMBOL         |
|---|-------------|----------------------------------|----------------|
| Interstate or Other Highway                             | Highway     | Perennial Stream or Shoreline    | Tambling Cr.   |
| Secondary Road  | Morph. Ln.  | Intermittent Stream or Shoreline | Piney Cr.      |
| Jeep Trail, Walkway, Stairway, or Ferry                 |             | Large River or Lake              | Pleasant Lake  |
| Railroad  | Southern RR | Glacier                          | Boring Glacier |
| Pipeline or Power Line                                  |             | Military Installation            | Fort Rucker    |
| Ridge, Fence, or Other Physical Feature                 |             | Inset Area                       | A              |
| Property Line or Fence Line                             |             | Outside Subject Area             |                |
| Nonvisible Boundary or Feature Not Elsewhere Classified |             |                                  |                |

Where international, state, and/or county boundaries coincide, the map shows the boundary symbol for only the highest-ranking of these boundaries.

<sup>1</sup> A "\*" following a place name indicates that the place is coterminous with a MCD. A "\*" following an incorporated place name indicates that the place is also a CDP; the CDP name is not shown.

<sup>2</sup> A "\*" following a block number indicates that the block number is repeated elsewhere in the block.

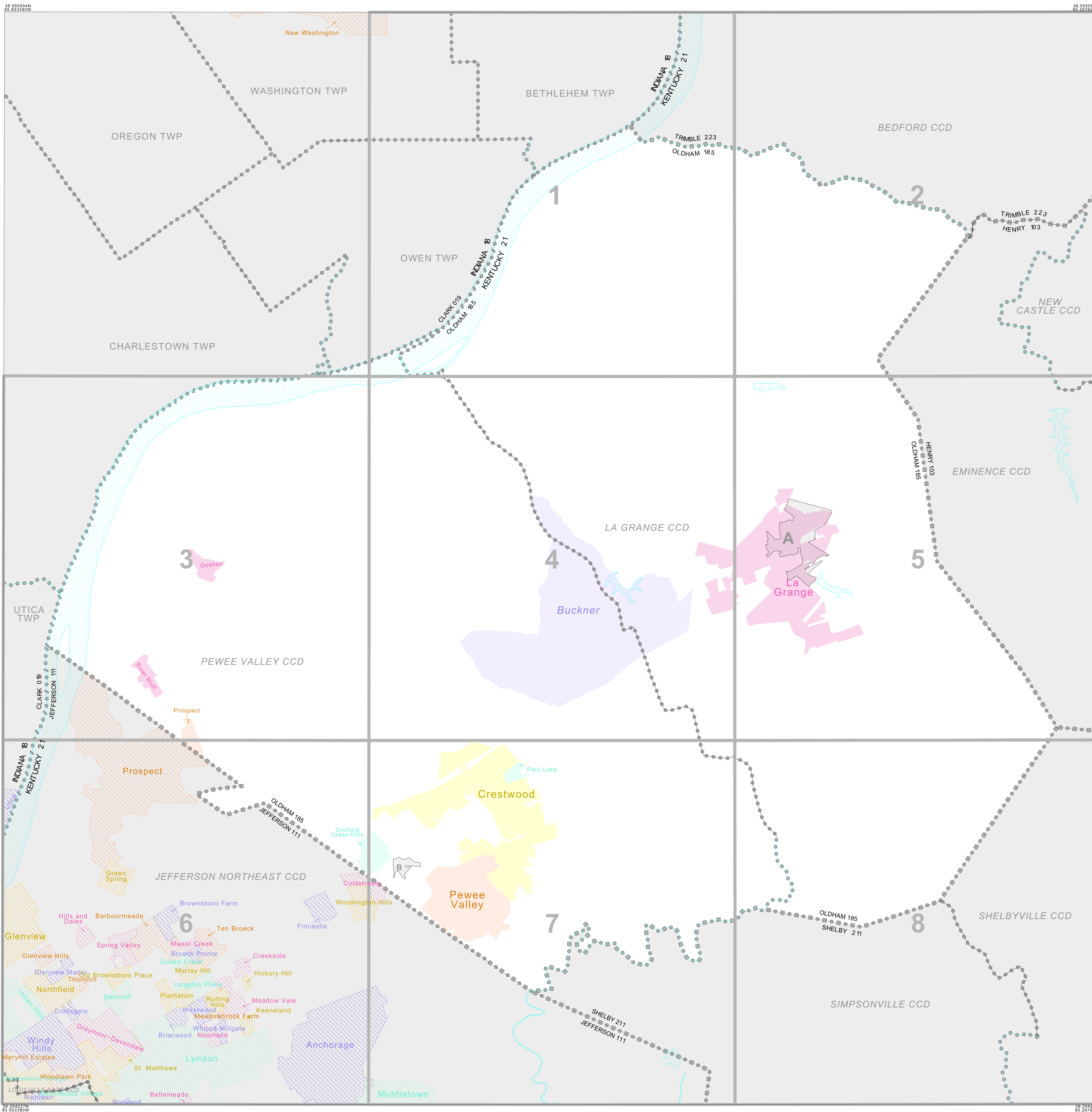

ENTITY TYPE: County  
 NAME: Oldham County (185)  
 ST: Kentucky (21)

TOTAL SHEETS: 11 (Index 1; Parent 8; Inset 2)

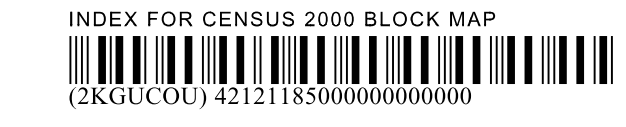

All legal boundaries and names are as of January 1, 2000. The boundaries shown on this map are for Census Bureau statistical data collection and tabulation purposes only; their depiction and designation for statistical purposes does not constitute a determination of jurisdictional authority or rights of ownership or entitlement. Source: U.S. Census Bureau's TIGER database (Census 2000). Projection: State-based Albers' Equal Area. U.S. DEPARTMENT OF COMMERCE Economics and Statistics Administration U.S. Census Bureau