

CENSUS 2000 BLOCK MAP: CASCADE County

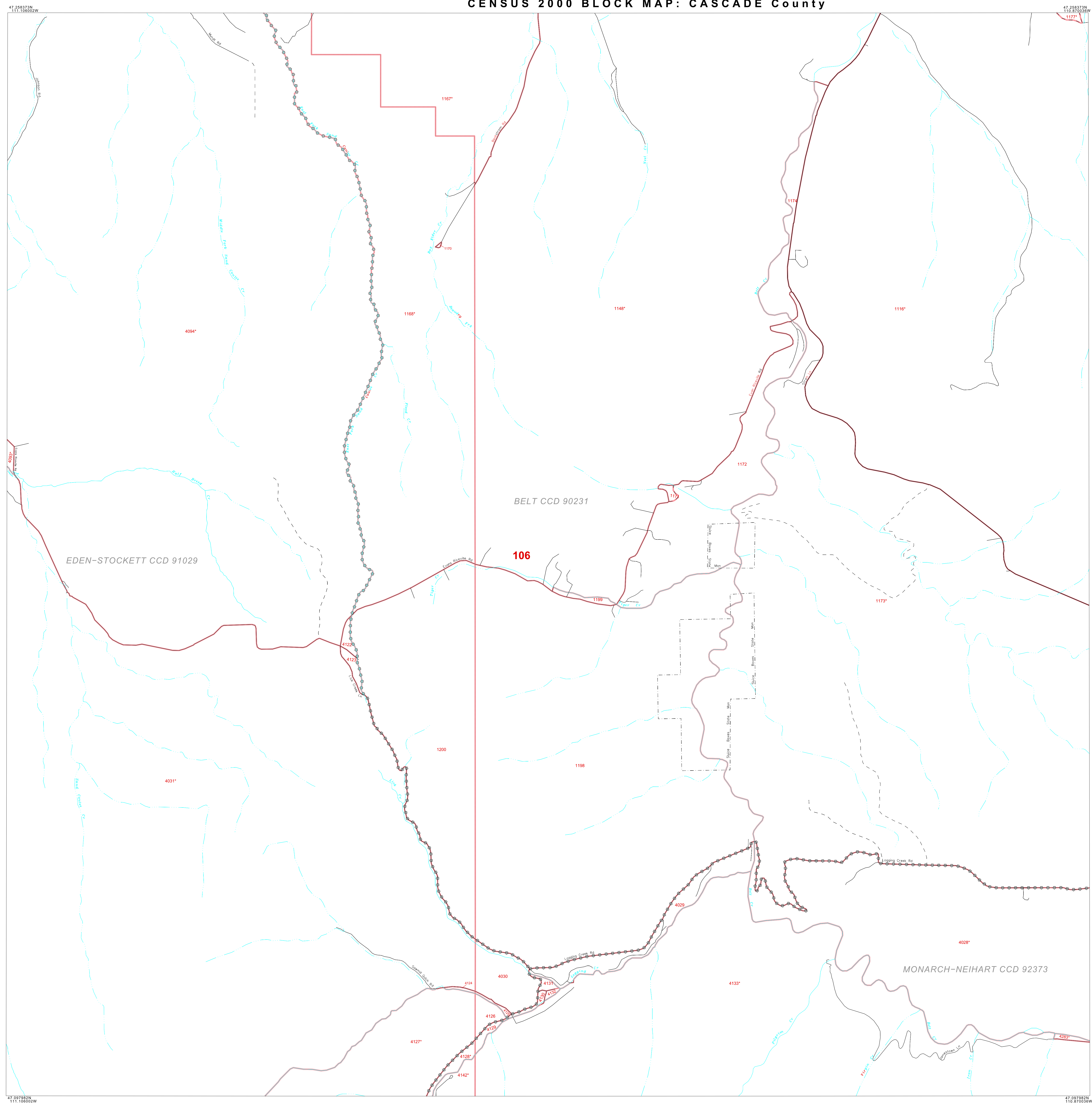

**LEGEND**

SYMBOL	NAME STYLE
*****	INTERNATIONAL
*****	AIR (FEDERAL)
*****	Trust Land / Home Land
*****	OTSA / TDSA / ANVSA
*****	AMERICAN INDIAN TRIBAL SUBDIVISION
*****	AIR (State)
*****	SDA/SA
*****	ANRC
-----	STATE (or statistically equivalent entity)
-----	COUNTY (or statistically equivalent entity)
-----	MINOR CIVIL DIV. / CCD <sup>1</sup>
-----	Consolidated City
-----	Place within Subject Entity
-----	Incorporated Place / CDP <sup>1</sup>
-----	Place outside of Subject Entity
-----	Incorporated Place / CDP <sup>1</sup>
-----	Corporate Offset Boundary
-----	<b>Census Tract</b>
-----	<b>Block<sup>2</sup></b>

**ABBREVIATION REFERENCE:** AIR = American Indian Reservation; Trust Land = Off-Reservation Trust Land; Home Land = Hawaiian Home Land; OTSA = Oklahoma Tribal Statistical Area; TDSA = Tribal Designated Statistical Area; ANVSA = Alaska Native Village Statistical Area; SDA/SA = State Designated American Indian Statistical Area; ANRC = Alaska Native Regional Corporation; CDP = Census Designated Place; Minor Civil Div. (MCD) = Minor Civil Division; CCD = Census County Division

**FEATURES**

Highway	Pipe/Power Line	Stream/Shoreline
Secondary Road	Ridge/Physical Feature	Intermittent Stream
Leap Trail/Power/Ferry	Property/Fence Line	River/Lake
Railroad	Nonvisible Boundary	Glacier

Where international, state, and/or county boundaries coincide, the map shows the boundary symbol for only the highest-ranking of these boundaries.  
<sup>1</sup> A " " following a place name indicates that the place is consecutive with a MCD. A " " indicates that the place is also a false MCD; the false MCD name is not shown.  
<sup>2</sup> A " " following a block number indicates that the block number is repeated elsewhere in the block.

47.297983N 111.16602W

47.256373N 110.87036W

47.297983N 111.16602W

47.256373N 110.87036W

EDEN-STOCKETT CCD 91029

BELT CCD 90231

MONARCH-NEIHART CCD 92373

106

4094\*

4031\*

4028\*

4127\*

4126\*

4125\*

4124\*

4123\*

4122\*

4121\*

4120\*

1167\*

1168\*

1169\*

1170\*

1171\*

1172\*

1173\*

1174\*

1175\*

1176\*

1177\*

1148\*

1198\*

1199\*

1200\*

4030\*

4131\*

4132\*

4133\*

4283\*

Key to Adjacent Sheets

15	16	17
21	22	23
26	27	28

SHEET LOCATION WITHIN ENTITY

SHEET 22 OF 31 PARENT SHEETS  
TOTAL SHEETS: 61 (Index 1; Parent 31; Inset 29)

ENTITY TYPE: County  
NAME: Cascade County (013)  
ST: Montana (30)

CENSUS 2000 BLOCK MAP  
(2RGC00)-42130013022000000000

The plotted map scale is 1:24000

All legal boundaries and names are as of January 1, 2000. The boundaries shown on this map are for Census Bureau statistical data collection and tabulation purposes only; their depiction and designation for statistical purposes does not constitute a determination of jurisdictional authority or rights of ownership or entitlement. Source: U.S. Census Bureau's TIGER database (Census 2000) Projection: State-based Albers' Equal Area U.S. DEPARTMENT OF COMMERCE Economics and Statistics Administration U.S. Census Bureau