

CENSUS 2000 BLOCK MAP: POWELL County

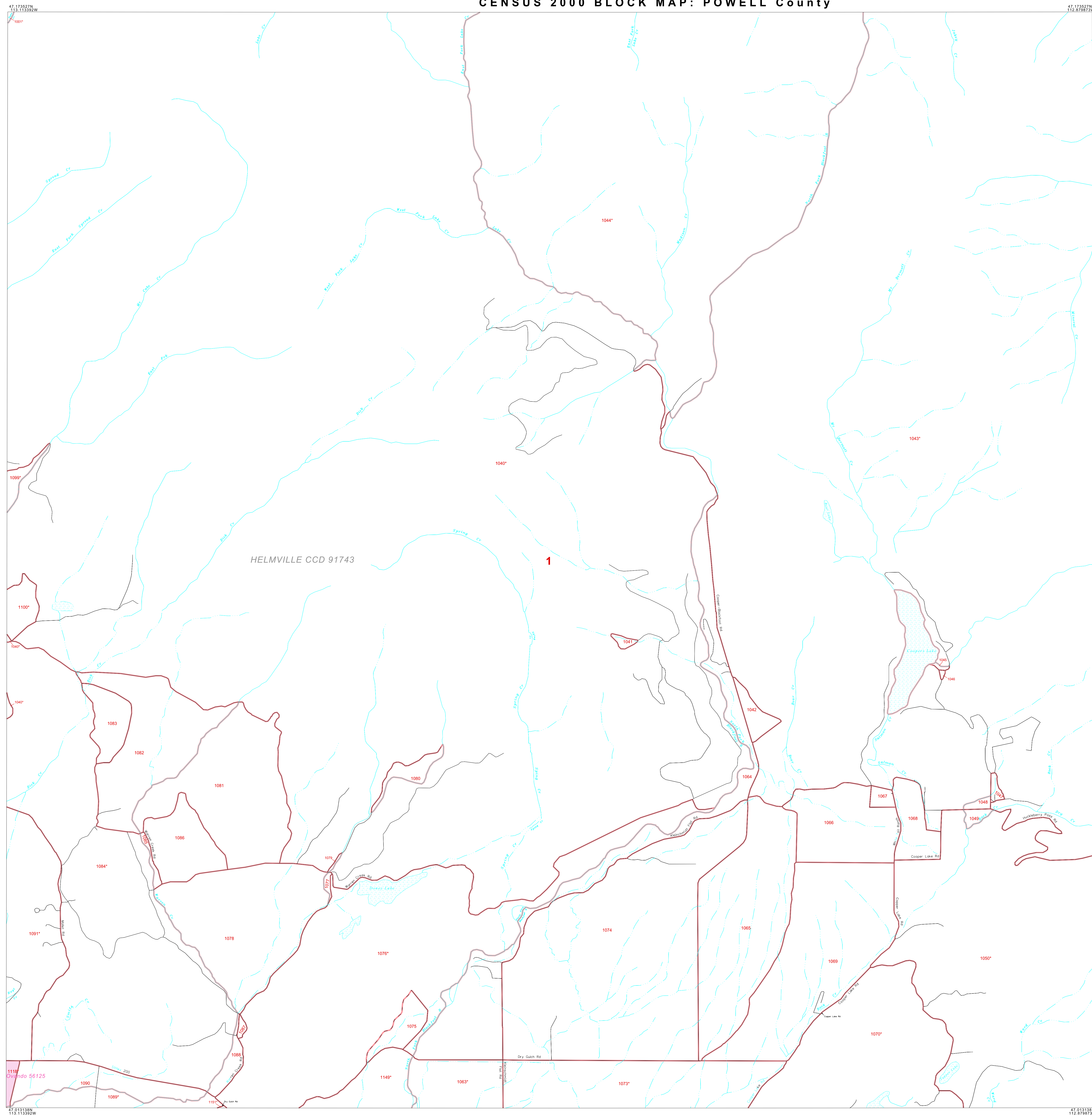

LEGEND

SYMBOL	NAME STYLE
*****	INTERNATIONAL
*****	AIR (FEDERAL)
*****	Trust Land / Home Land
*****	OTSA / TDSA / ANVSA
*****	AMERICAN INDIAN TRIBAL SUBDIVISION
*****	AIR (State)
*****	SDA/ISA
*****	ANRC
*****	STATE (or statistically equivalent entity)
*****	COUNTY (or statistically equivalent entity)
*****	MINOR CIVIL DIV. / CCD ¹
*****	Consolidated City
*****	Place within Subject Entity
*****	Incorporated Place / CDP ¹
*****	Place outside of Subject Entity
*****	Incorporated Place / CDP ¹
*****	Corporate Offset Boundary
*****	Census Tract
*****	BLOCK²

ABBREVIATION REFERENCE: AIR = American Indian Reservation; Trust Land = Off-Reservation Trust Land; Home Land = Hawaiian Home Land; OTSA = Oklahoma Tribal Statistical Area; TDSA = Tribal Designated Statistical Area; ANVSA = Alaska Native Village Statistical Area; SDA/ISA = State Designated American Indian Statistical Area; ANRC = Alaska Native Regional Corporation; CDP = Census Designated Place; Minor Civil Div. (MCD) = Minor Civil Division; CCD = Census County Division

FEATURES

Highway	Pipe/Power Line	Stream/Shoreline
Secondary Road	Ridge/Physical Feature	Intermittent Stream
Deep Trail/Highway/Ferry	Property/Fence Line	River/Lake
Railroad	Nonvisible Boundary	Glacier

Where international, state, and/or county boundaries coincide, the map shows the boundary symbol for only the highest-ranking of these boundaries.
¹ A " " following a place name indicates that the place is consecutive with a MCD. A " " indicates that the place is also a false MCD; the false MCD name is not shown.
² A " " following a block number indicates that the block number is repeated elsewhere in the block.

47 173527N 113 113392W

47 173527N 112 879873W

HELMVILLE CCD 91743

Owendo 56125

1118

112 879873W

110° 109° 108° 107° 106° 105° 104° 103° 102° 101° 100°

1099° 1098° 1097° 1096° 1095° 1094° 1093° 1092° 1091° 1090°

1083° 1082° 1081° 1080° 1079° 1078° 1077° 1076° 1075° 1074° 1073° 1072° 1071° 1070° 1069° 1068° 1067° 1066° 1065° 1064° 1063° 1062° 1061° 1060° 1059° 1058° 1057° 1056° 1055° 1054° 1053° 1052° 1051° 1050°

1140° 1139° 1138° 1137° 1136° 1135° 1134° 1133° 1132° 1131° 1130°

1118° 1117° 1116° 1115° 1114° 1113° 1112° 1111° 1110°

47 013138N 112 113392W

47 013138N 112 879873W

North Arrow

Scale: 1 0 1 2 3 4 5 6 7 8 9 10 1.0 mi 2 km

The plotted map scale is 1:24000

ENTITY TYPE: County
 NAME: Powell County (077)
 ST: Montana (30)

CENSUS 2000 BLOCK MAP
 (2RGUC0)-2150677011000000000

Key to Adjacent Sheets

7	8	9
10	11	12
13	14	15

Sheet Location within Entity

SHEET 11 OF 31 PARENT SHEETS
 TOTAL SHEETS: 33 (Index 1; Parent 31; Inset 1)

All legal boundaries and names are as of January 1, 2000. The boundaries shown on this map are for Census Bureau statistical data collection and tabulation purposes only; their depiction and designation for statistical purposes does not constitute a determination of jurisdictional authority or rights of ownership or entitlement. Source: U.S. Census Bureau's TIGER database (Census 2000) Projection: State-based Albers' Equal Area U.S. DEPARTMENT OF COMMERCE Economics and Statistics Administration U.S. Census Bureau