

CENSUS 2000 BLOCK MAP: HOBSON CCD

47.026763N  
110.199312W

47.026763N  
109.929511W

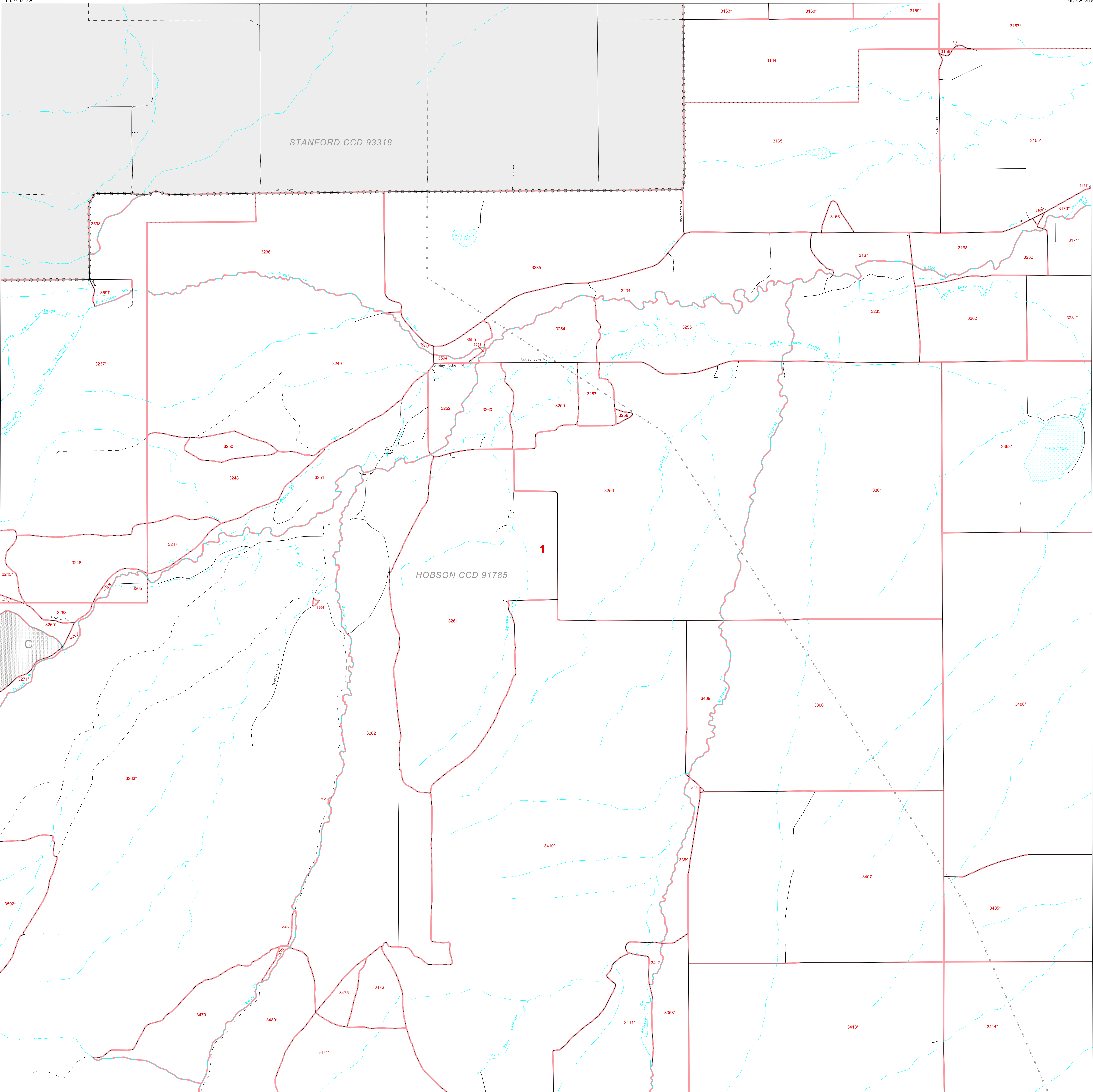

**LEGEND**

|               |   |
|---------------|---|
| <b>SYMBOL</b> | <b>NAME STYLE</b>                           |
| *****         | INTERNATIONAL                               |
| *****         | AIR (FEDERAL)                               |
| *****         | Trust Land / Home Land                      |
| *****         | OTSA / TDSA / ANVSA                         |
| *****         | AMERICAN INDIAN TRIBAL SUBDIVISION          |
| *****         | AIR (State)                                 |
| *****         | SDA/SA                                      |
| *****         | ANRC  |
| -----         | STATE (or statistically equivalent entity)  |
| -----         | COUNTY (or statistically equivalent entity) |
| -----         | MINOR CIVIL DIV. / CCD <sup>1</sup>         |
| -----         | Consolidated City                           |
| -----         | Place within Subject Entity                 |
| -----         | Incorporated Place / CDP <sup>1</sup>       |
| -----         | Place outside of Subject Entity             |
| -----         | Incorporated Place / CDP <sup>1</sup>       |
| -----         | Corporate Offset Boundary                   |
| -----         | <b>Census Tract</b>                         |
| -----         | <b>Block<sup>2</sup></b>                    |

**ABBREVIATION REFERENCE:** AIR = American Indian Reservation; Trust Land = Off-Reservation Trust Land; Home Land = Hawaiian Home Land; OTSA = Oklahoma Tribal Statistical Area; TDSA = Tribal Designated Statistical Area; ANVSA = Alaska Native Village Statistical Area; SDA/SA = State Designated American Indian Statistical Area; ANRC = Alaska Native Regional Corporation; CDP = Census Designated Place; Minor Civil Div. (MCD) = Minor Civil Division; CCD = Census County Division

**FEATURES**

|                          |                        |                     |
|--------------------------|------------------------|---------------------|
| Highway                  | Pipe/Power Line        | Stream/Shoreline    |
| Secondary Road           | Ridge/Physical Feature | Intermittent Stream |
| Deep Trail/Highway/Ferry | Property/Fence Line    | River/Lake          |
| Railroad                 | Nonvisible Boundary    | Glacier             |

Where international, state, and/or county boundaries coincide, the map shows the boundary symbol for only the highest-ranking of these boundaries.  
<sup>1</sup> A " " following a place name indicates that the place is coextensive with a MCD. A " " indicates that the place is also a false MCD; the false MCD name is not shown.  
<sup>2</sup> A " " following a block number indicates that the block number is repeated elsewhere in the block.

Inset      Out Area

Key to Adjacent Sheets

|    |    |    |
|----|----|----|
| 2  | 3  | 4  |
| 6  | 7  | 8  |
| 10 | 11 | 12 |

Sheet Location within Entity

SHEET 7 OF 12 PARENT SHEETS  
TOTAL SHEETS: 19 (Index 1; Parent 12; Inset 6)

46.844031N  
110.199312W

46.844031N  
109.929511W

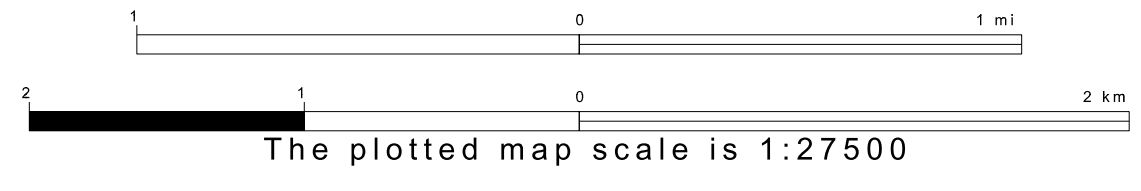
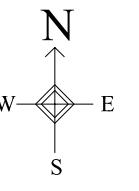

ENTITY TYPE: Census County Division  
NAME: Hobson CCD (91785)  
ST: Montana (30)  
CO: Judith Basin Co (045)



All legal boundaries and names are as of January 1, 2000. The boundaries shown on this map are for Census Bureau statistical data collection and tabulation purposes only; their depiction and designation for statistical purposes does not constitute a determination of jurisdictional authority or rights of ownership or entitlement. Source: U.S. Census Bureau's TIGER database (Census 2000). Projection: State-based Albers' Equal Area. U.S. DEPARTMENT OF COMMERCE Economics and Statistics Administration U.S. Census Bureau