CENSUS 2000 BLOCK MAP: PAWNEE County

36.312010N
96.575058W

36.312010N
96.450071W

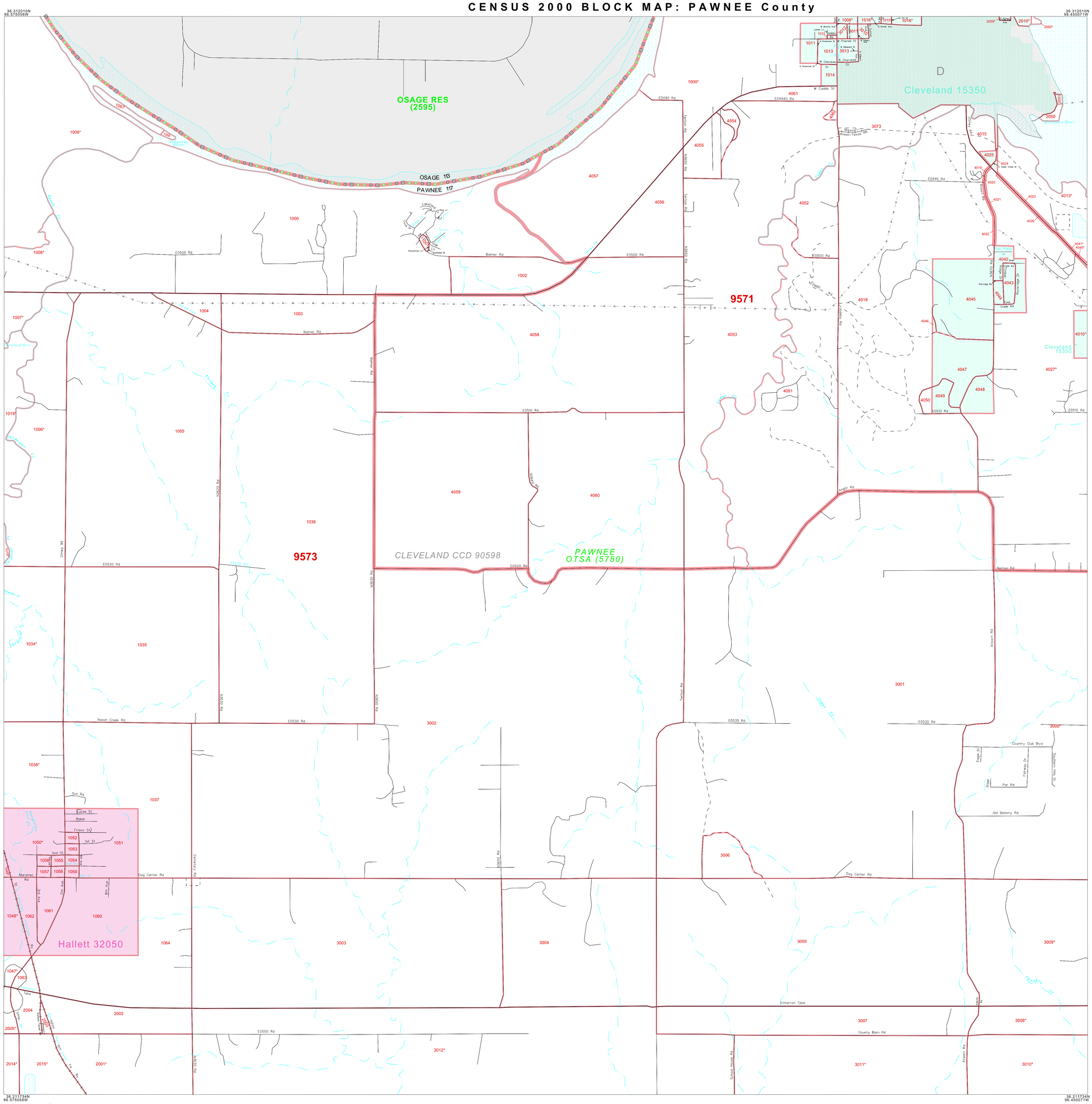
OSAGE RES
(2595)
OSAGE 113
PAWNEE 117
Arkansas River
9571
9573
CLEVELAND CCD 90598
PAWNEE
OTSA (5780)
Cleveland 15350
Cleveland 15390
Hallett 32050
Lake Ridge
Rockridge Dr
Cedar Ridge Dr
Cedar Cr
Cleveland River
Terlton Rd
N3650 Rd
N3670 Rd
N3690 Rd
N3710 Rd
N3730 Rd
N3750 Rd
N3770 Rd
N3790 Rd
N3810 Rd
N3830 Rd
N3850 Rd
N3870 Rd
N3890 Rd
Pq 0590N
Pq 0690N
E0490 Rd
E0494 0 Rd
E0495 Rd
E0500 Rd
E0510 Rd
E0520 Rd
E0530 Rd
E0550 Rd
Bolmer Rd
Kreigh Rd
Norton Rd
Airport Rd
Ranch Creek Rd
Sun Rd
Dog Center Rd
Cimarron Tpke
County Barn Rd
Country Club Blvd
Par Rd
Old Bellamy Rd
Southern Hills Dr
Lucas St
Baker
Frisco St
1st St
2nd St
3rd St
4th St
5th Ave
8th Ave
Maramec Rd
Cimarron Tpke
Missouri-Kansas-Texas RR
Cedar Cr
Coffee Cr
Fourmile Cr
Cleveland Cr
Dog Cr
Sinking Cr
Pawnee Cr
Turkey Cr
Dry Pioneer Cr
Cimarron Cr
Crooked Cr
Cottonwood Cr
Carpenter Cr
Cleveland Tpke
Pawnee Tpke
Cleveland Tpke
Pawnee Tpke
Cleveland Tpke
Pawnee Tpke