CENSUS 2000 BLOCK MAP: PONTOTOC County
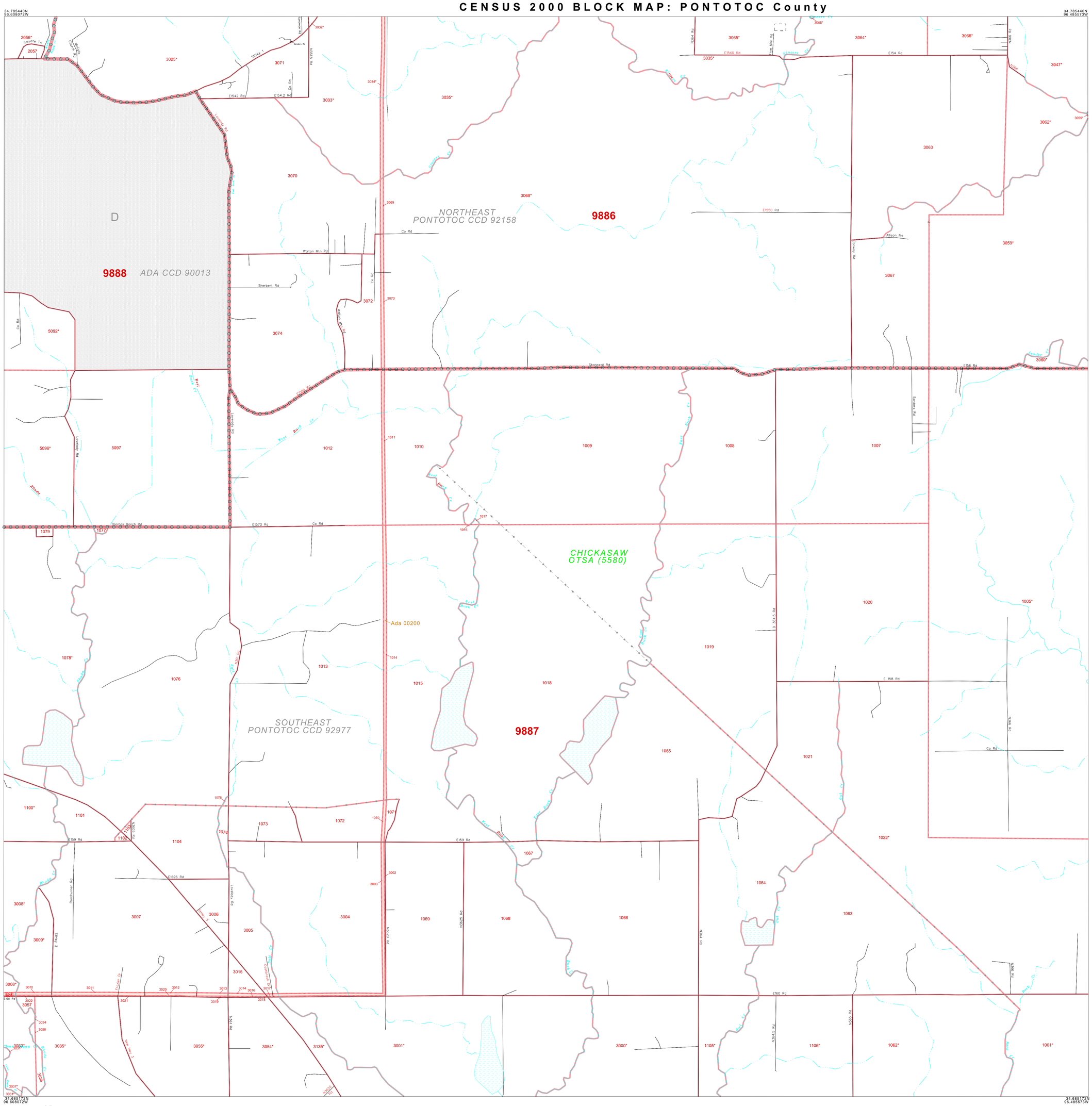
34.785440N 96.608072W | 34.785440N 96.485573W