108th Congress of the United States
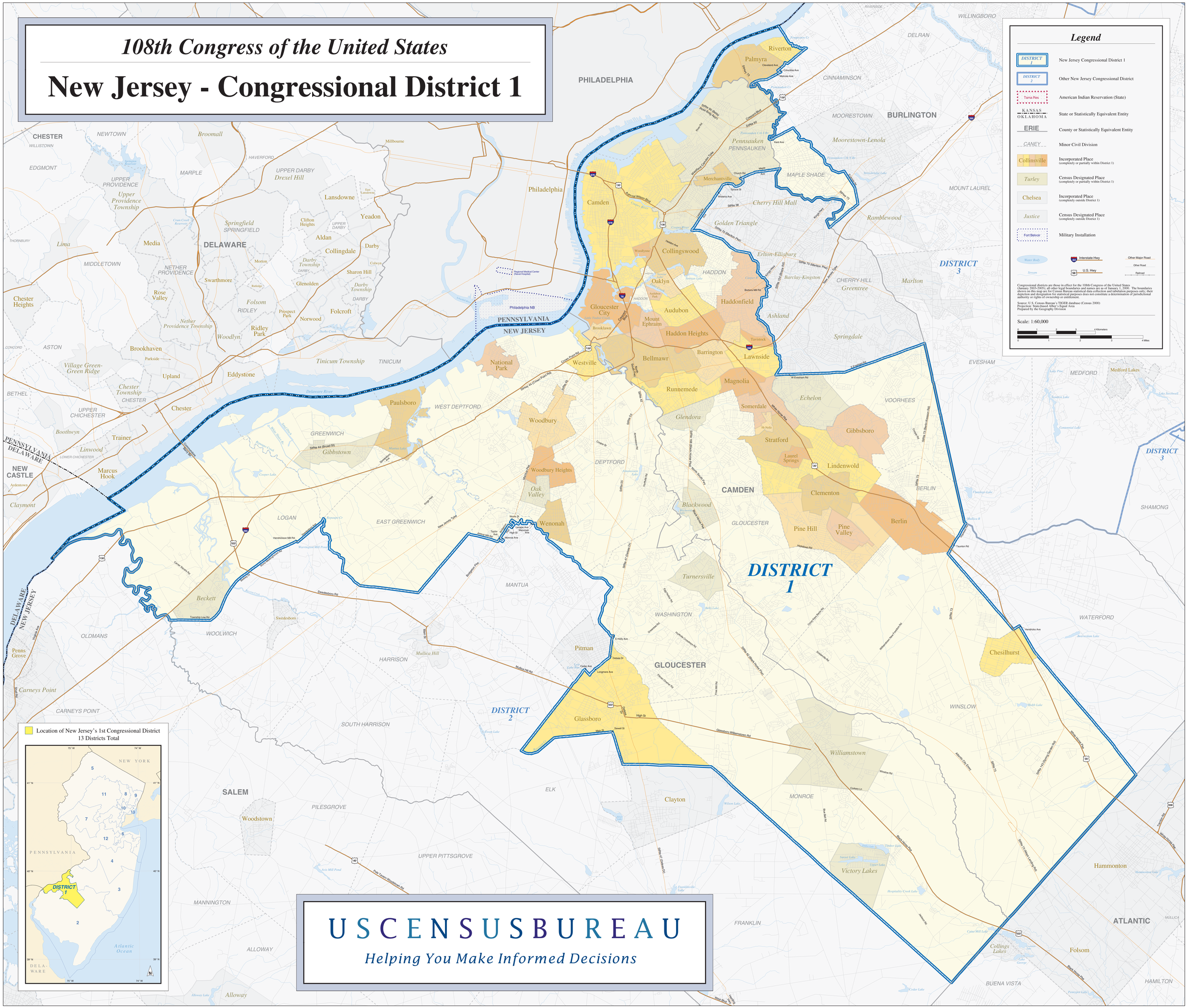
New Jersey - Congressional District 1