Location of Georgia's 11th Congressional District - 13 Districts Total

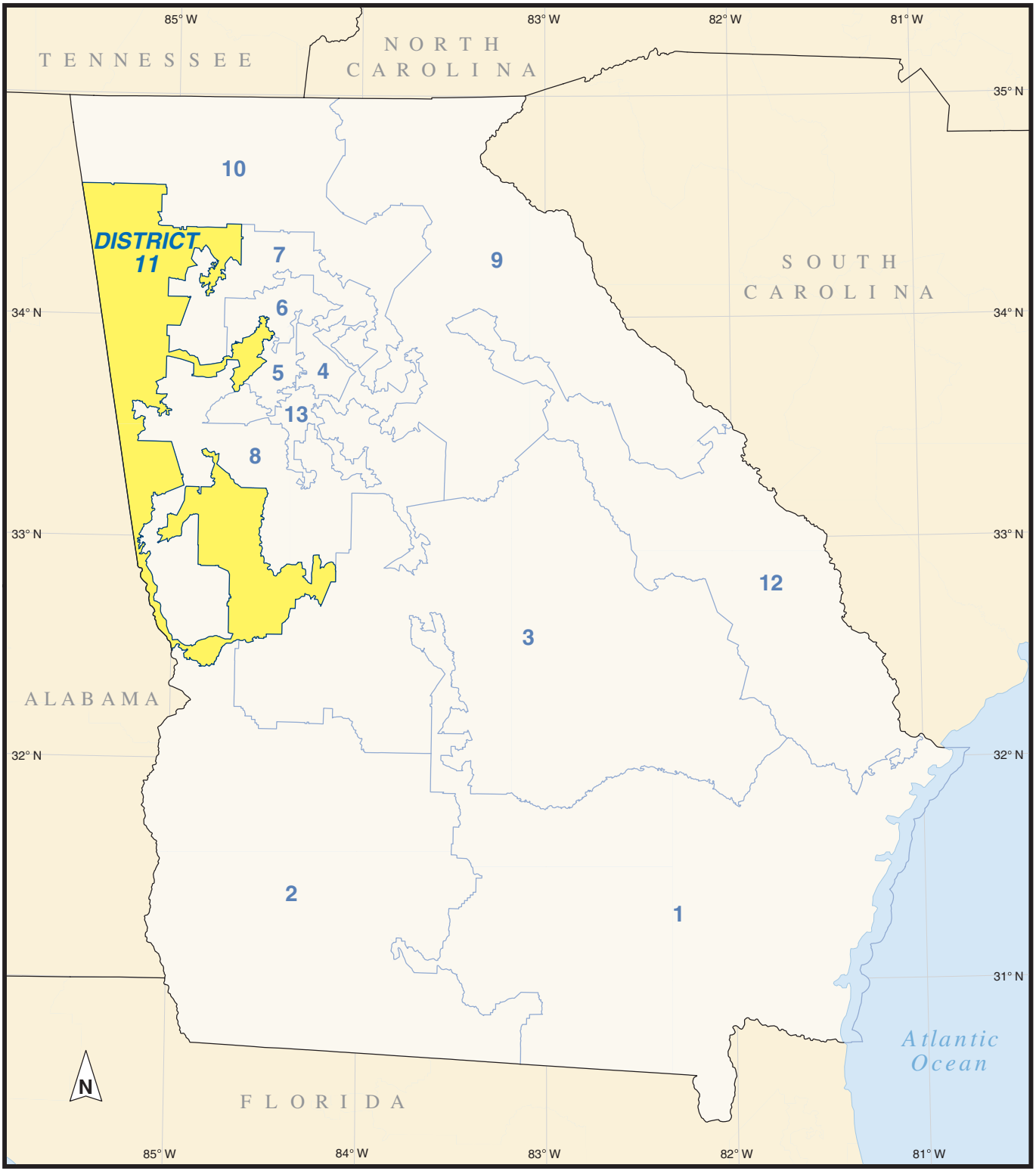

108th Congress of the United States

USCENSUSBUREAU