108th Congress of the United States
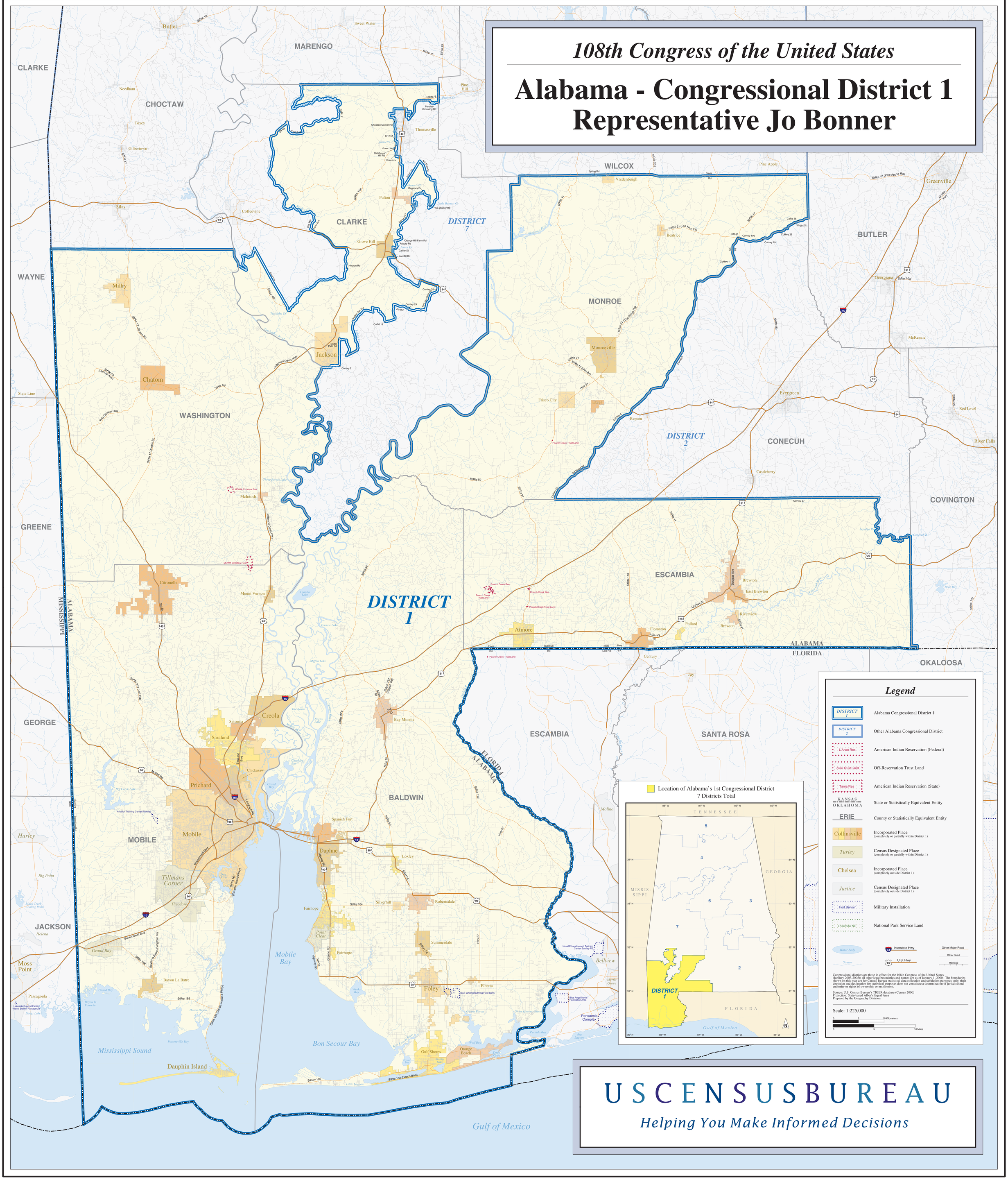
Alabama - Congressional District 1
Representative Jo Bonner