108th Congress of the United States
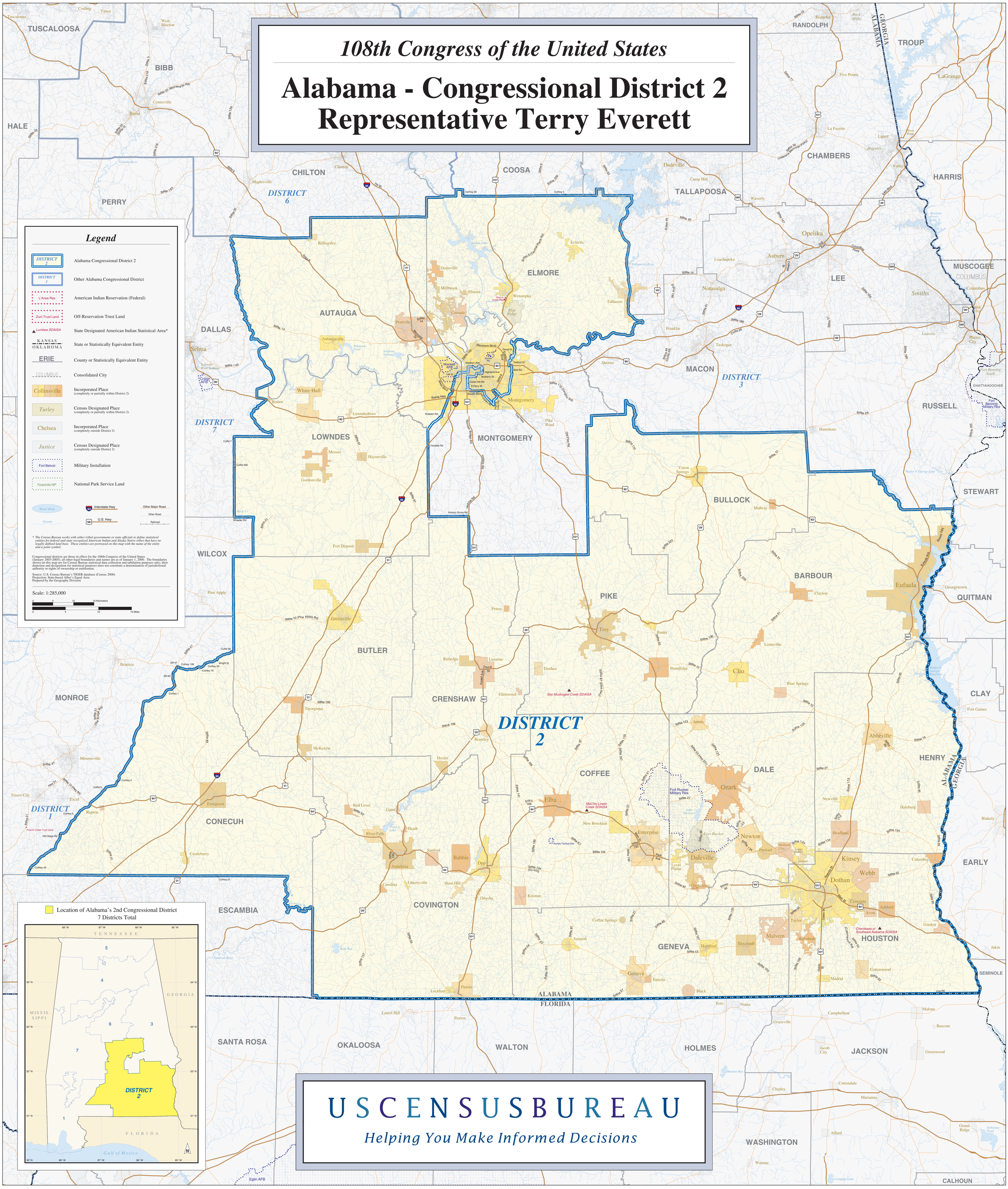
Alabama - Congressional District 2
Representative Terry Everett