108th Congress of the United States

Alabama - Congressional District 3
Representative Mike Rogers

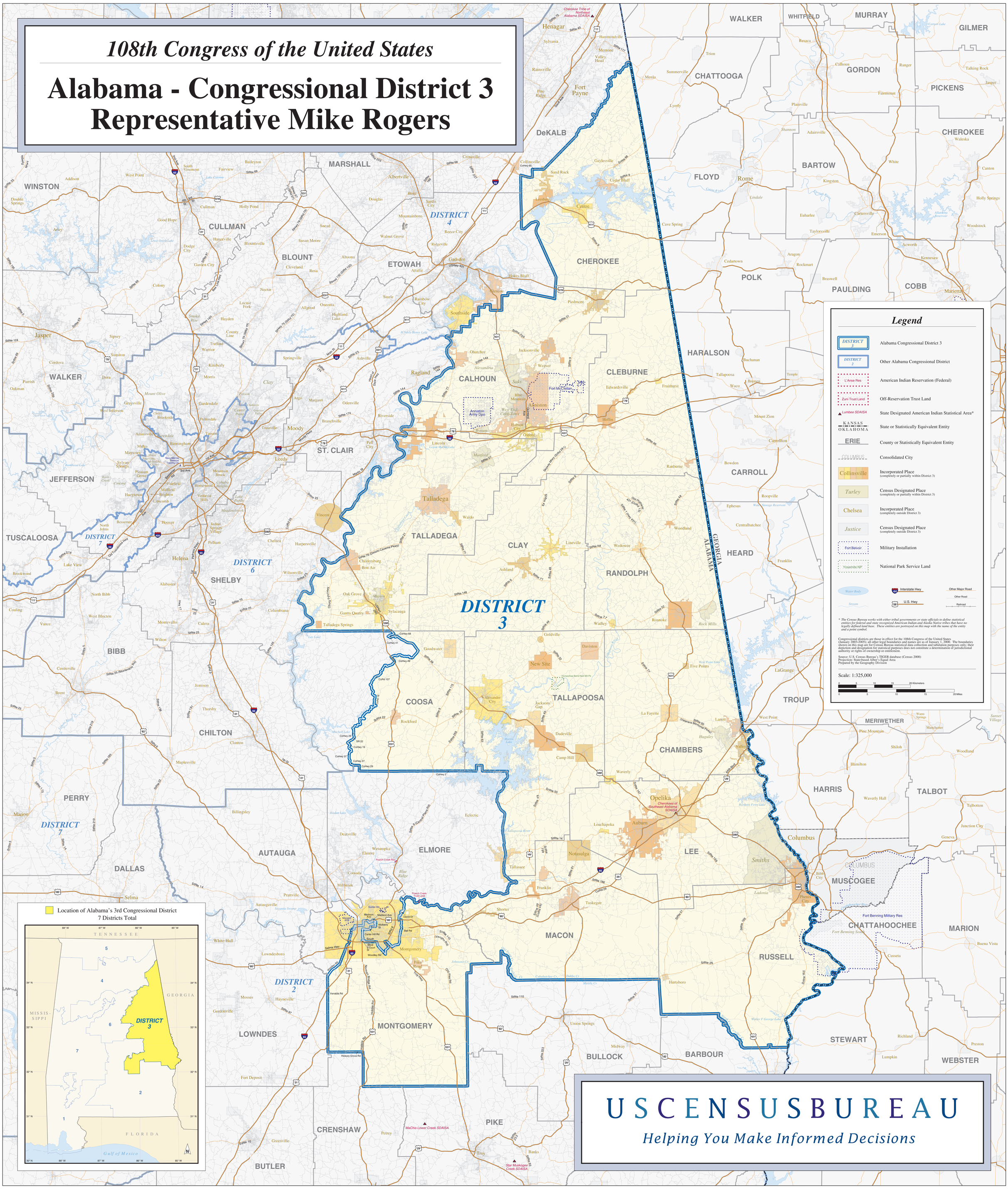

U S C E N S U S B U R E A U

Helping You Make Informed Decisions