108th Congress of the United States
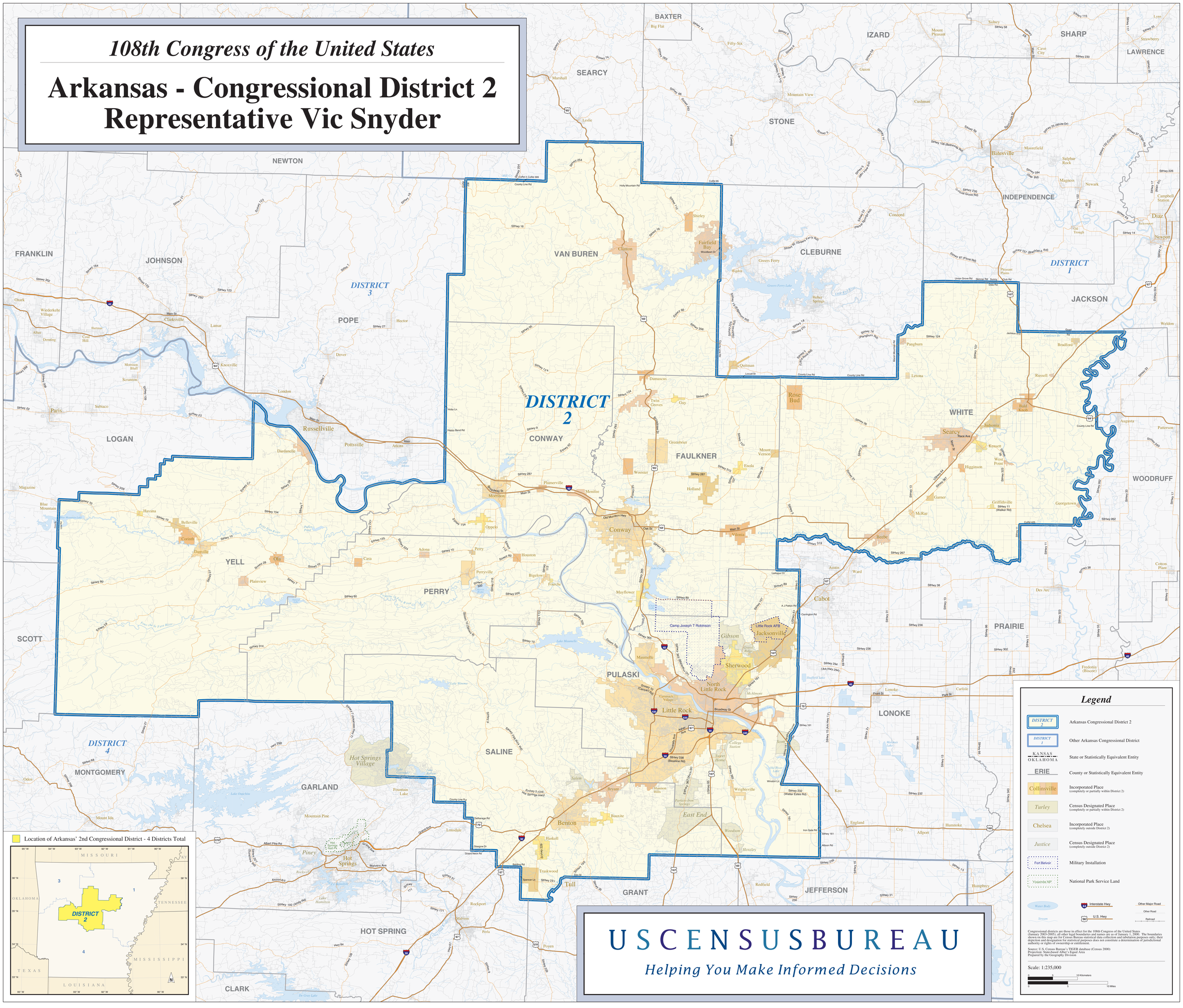
Arkansas - Congressional District 2
Representative Vic Snyder