108th Congress of the United States

Arizona - Congressional District 2
Representative Trent Franks

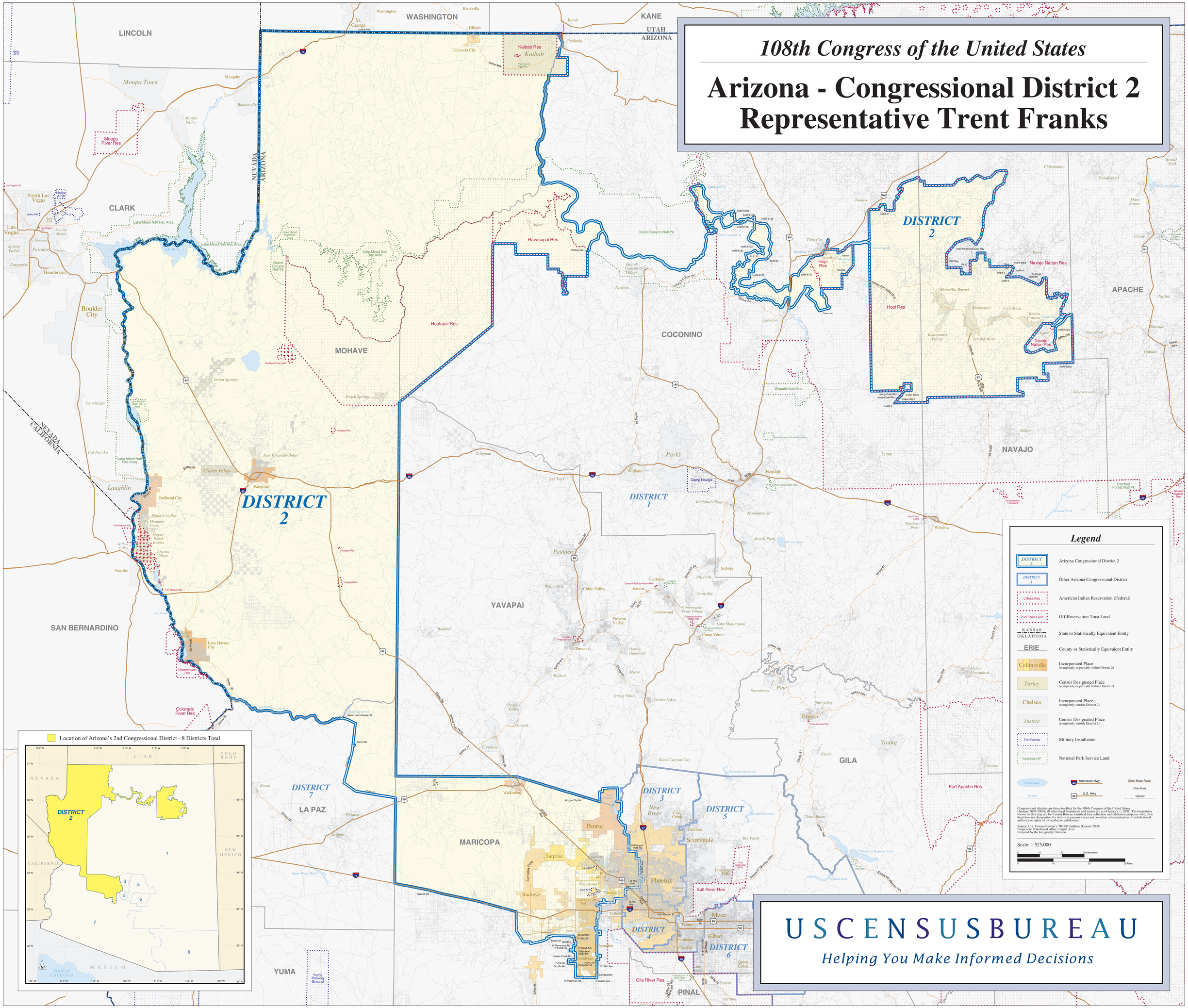

USCENSUSBUREAU

Helping You Make Informed Decisions