108th Congress of the United States
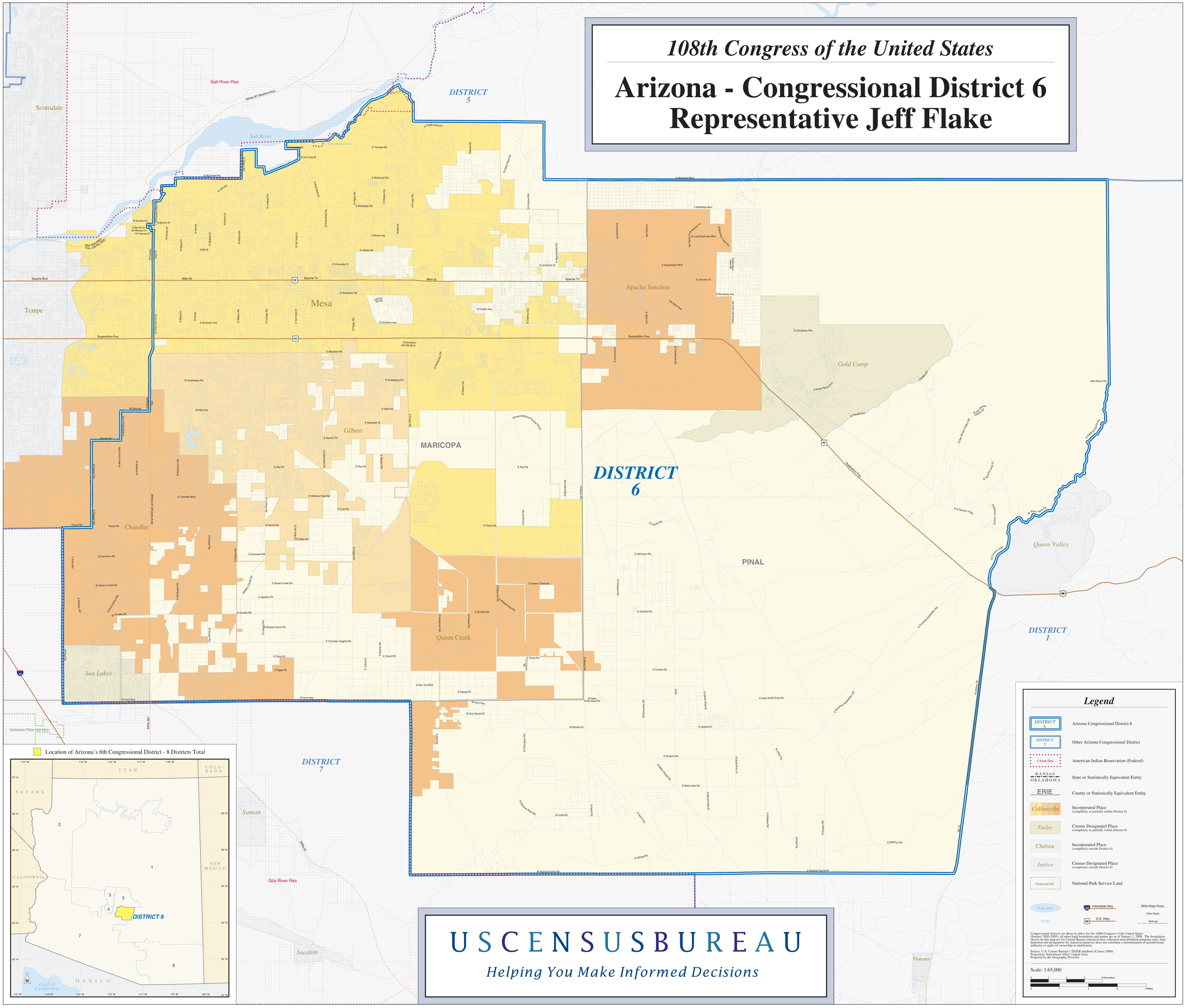
Arizona - Congressional District 6
Representative Jeff Flake