108th Congress of the United States

California - Congressional District 2
Representative Wally Herger

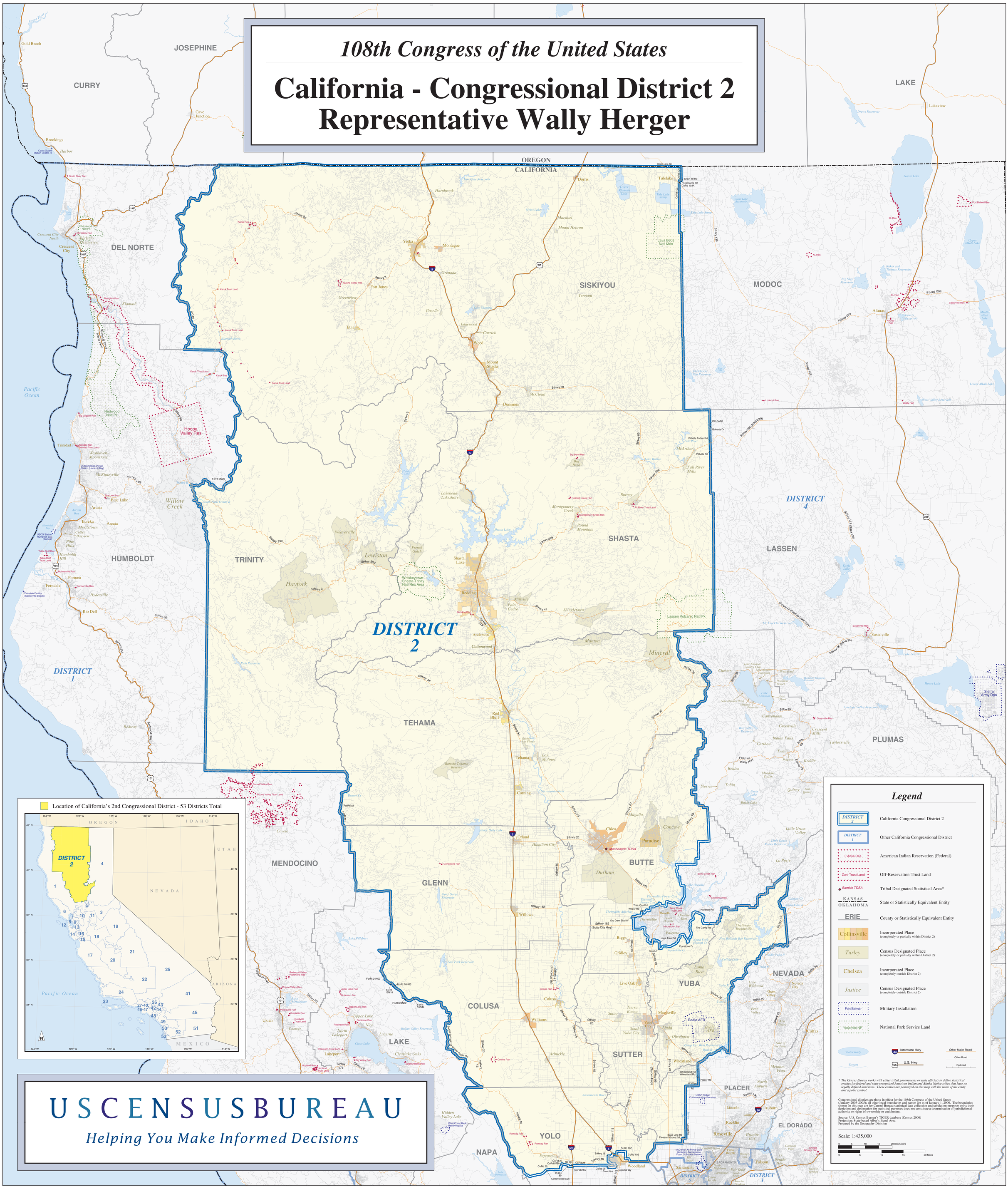

USCENSUSBUREAU

Helping You Make Informed Decisions