108th Congress of the United States
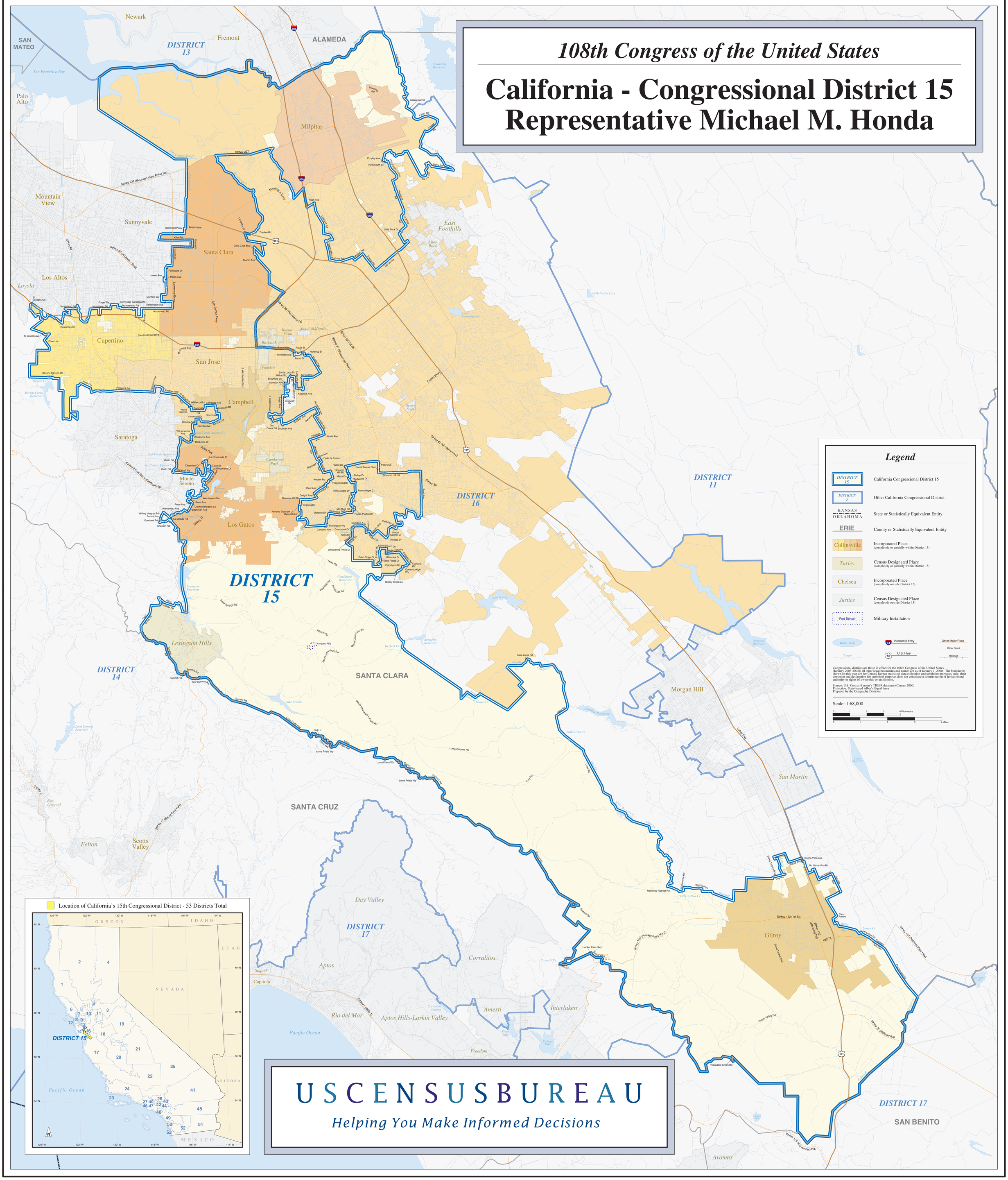
California - Congressional District 15
Representative Michael M. Honda