108th Congress of the United States
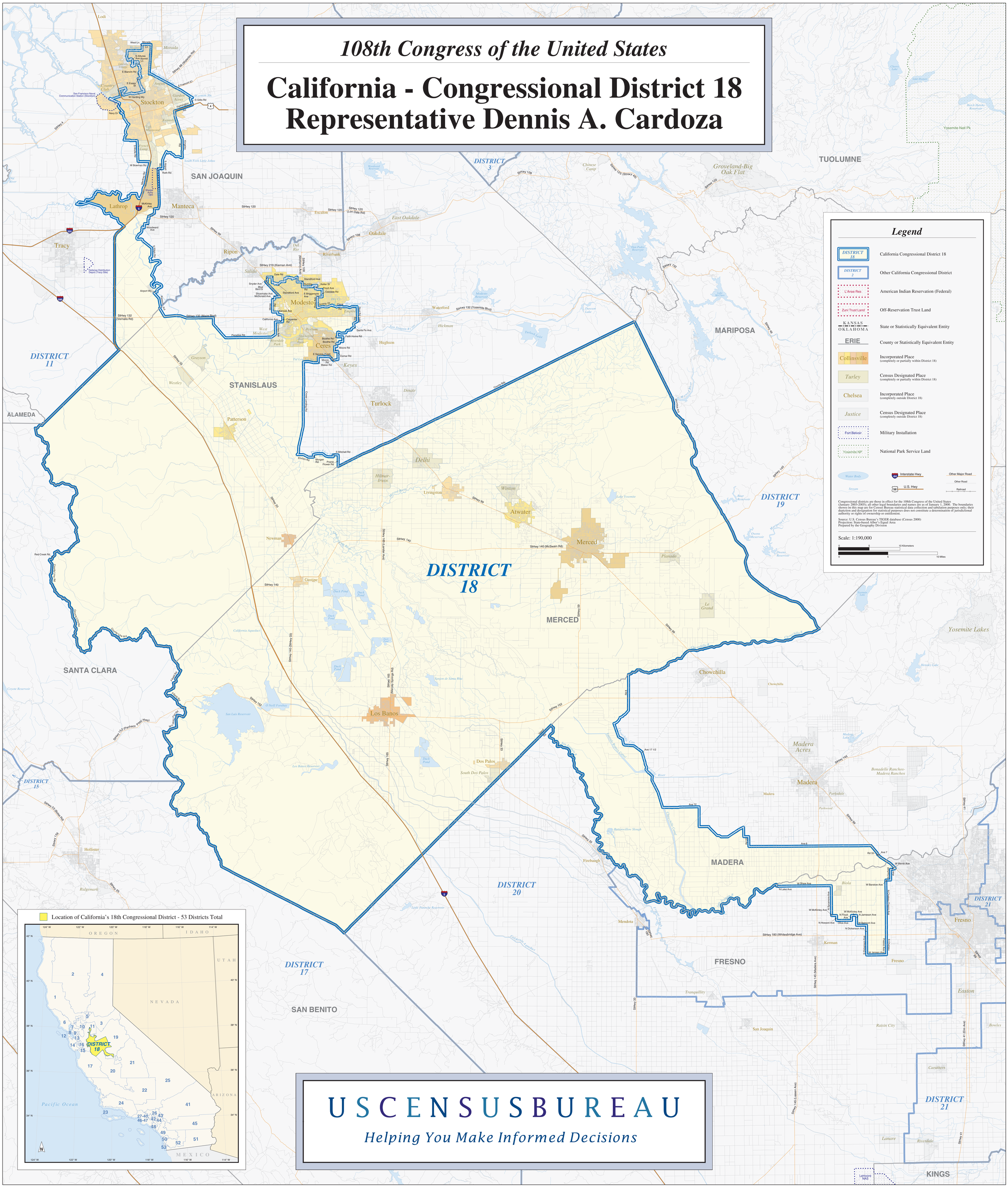
California - Congressional District 18
Representative Dennis A. Cardoza