108th Congress of the United States

California - Congressional District 19
Representative George Radanovich

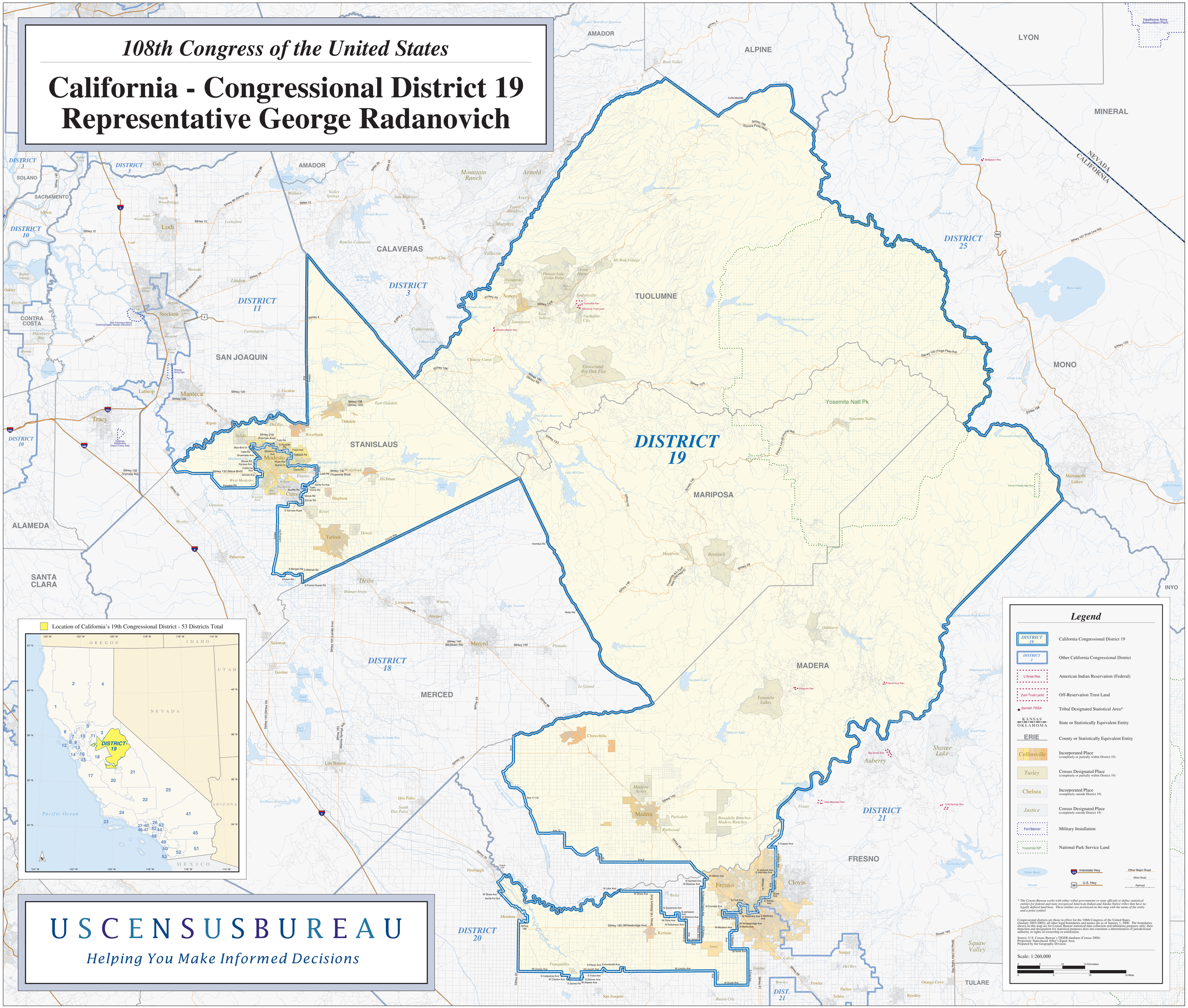

USCENSUSBUREAU

Helping You Make Informed Decisions