108th Congress of the United States
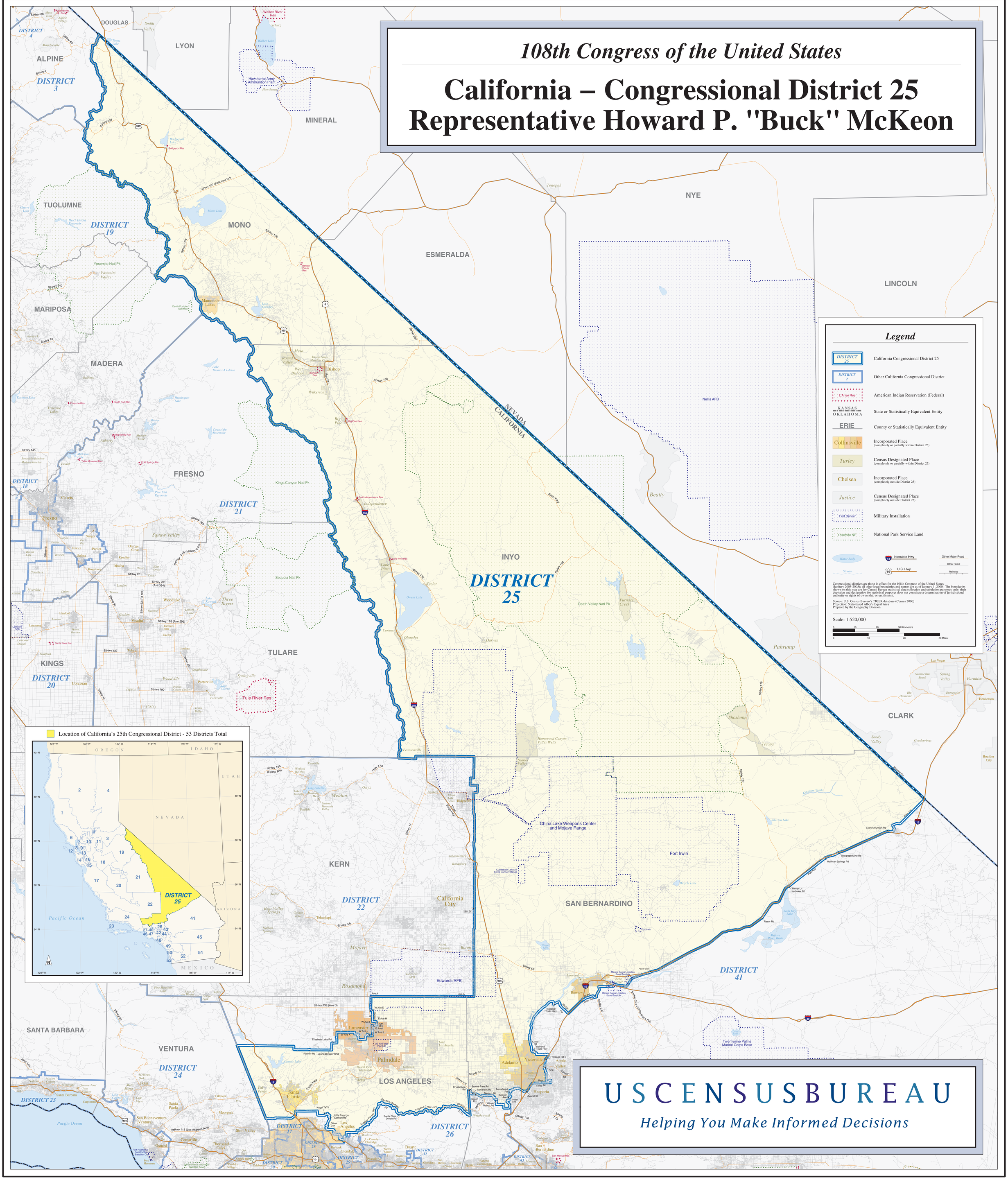
California – Congressional District 25
Representative Howard P. "Buck" McKeon