108th Congress of the United States

California - Congressional District 27
Representative Brad Sherman

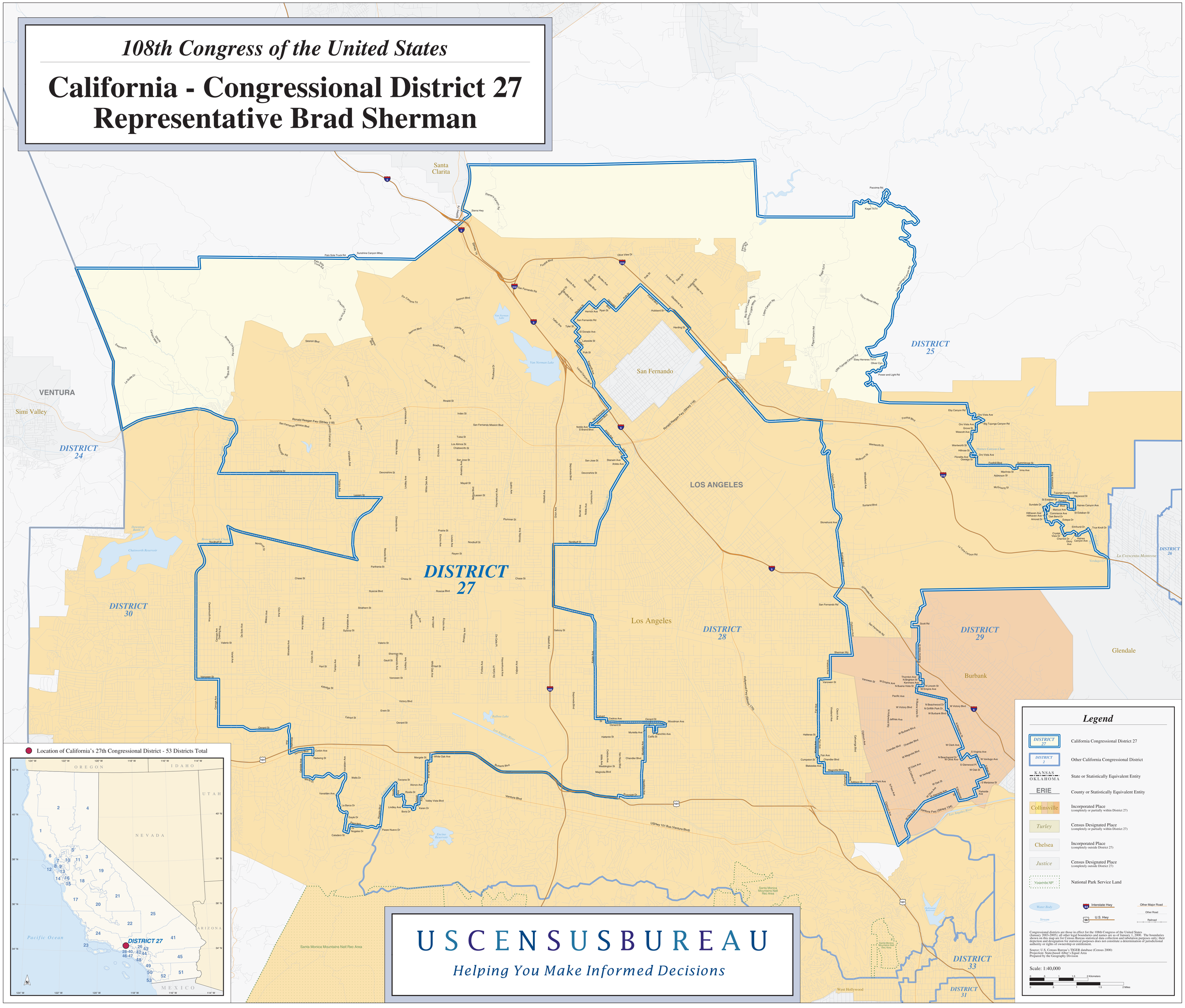

USCENSUSBUREAU

Helping You Make Informed Decisions