108th Congress of the United States

California - Congressional District 32
Representative Hilda L. Solis

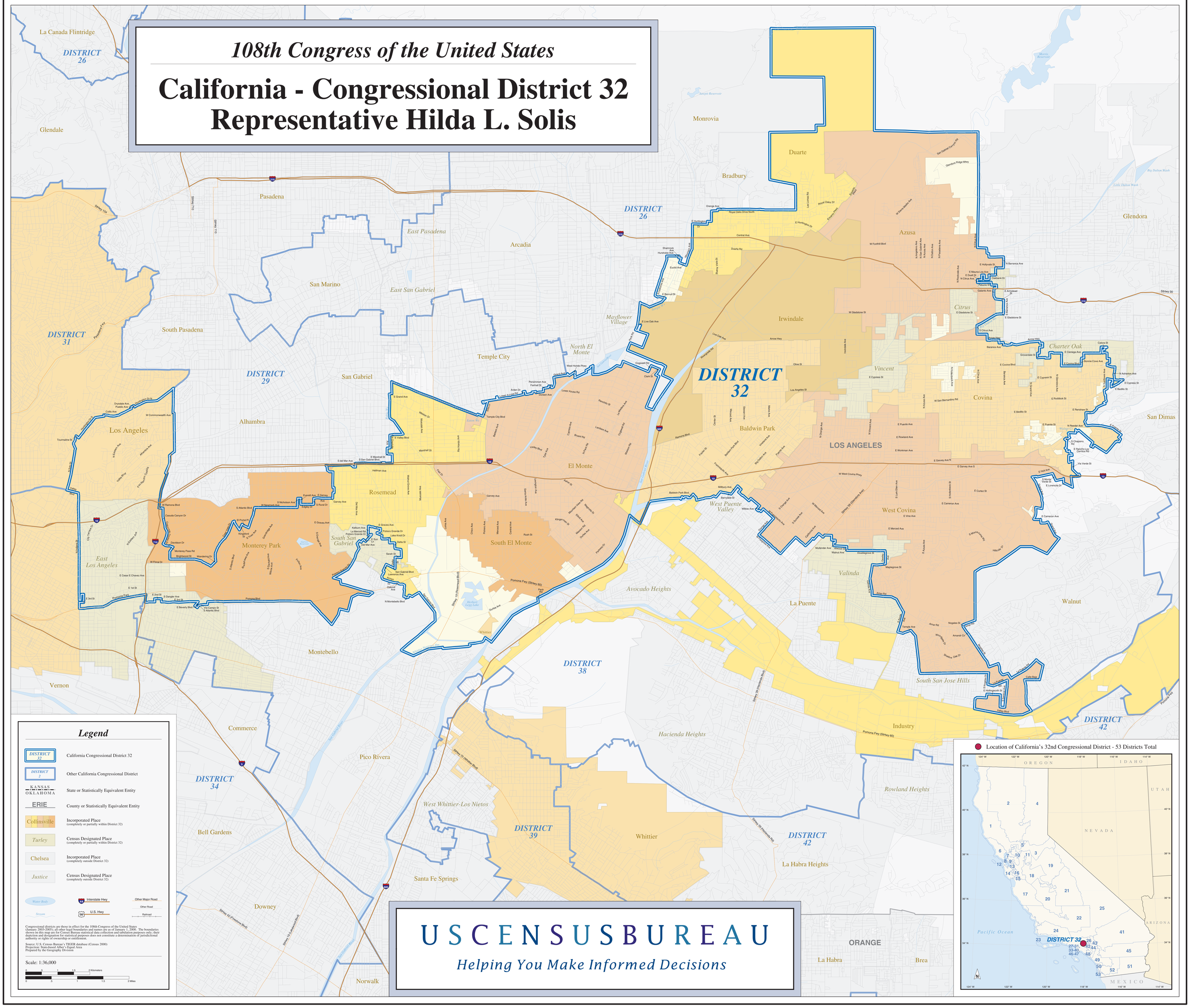

USCENSUSBUREAU

Helping You Make Informed Decisions