108th Congress of the United States

California - Congressional District 38
Representative Grace F. Napolitano

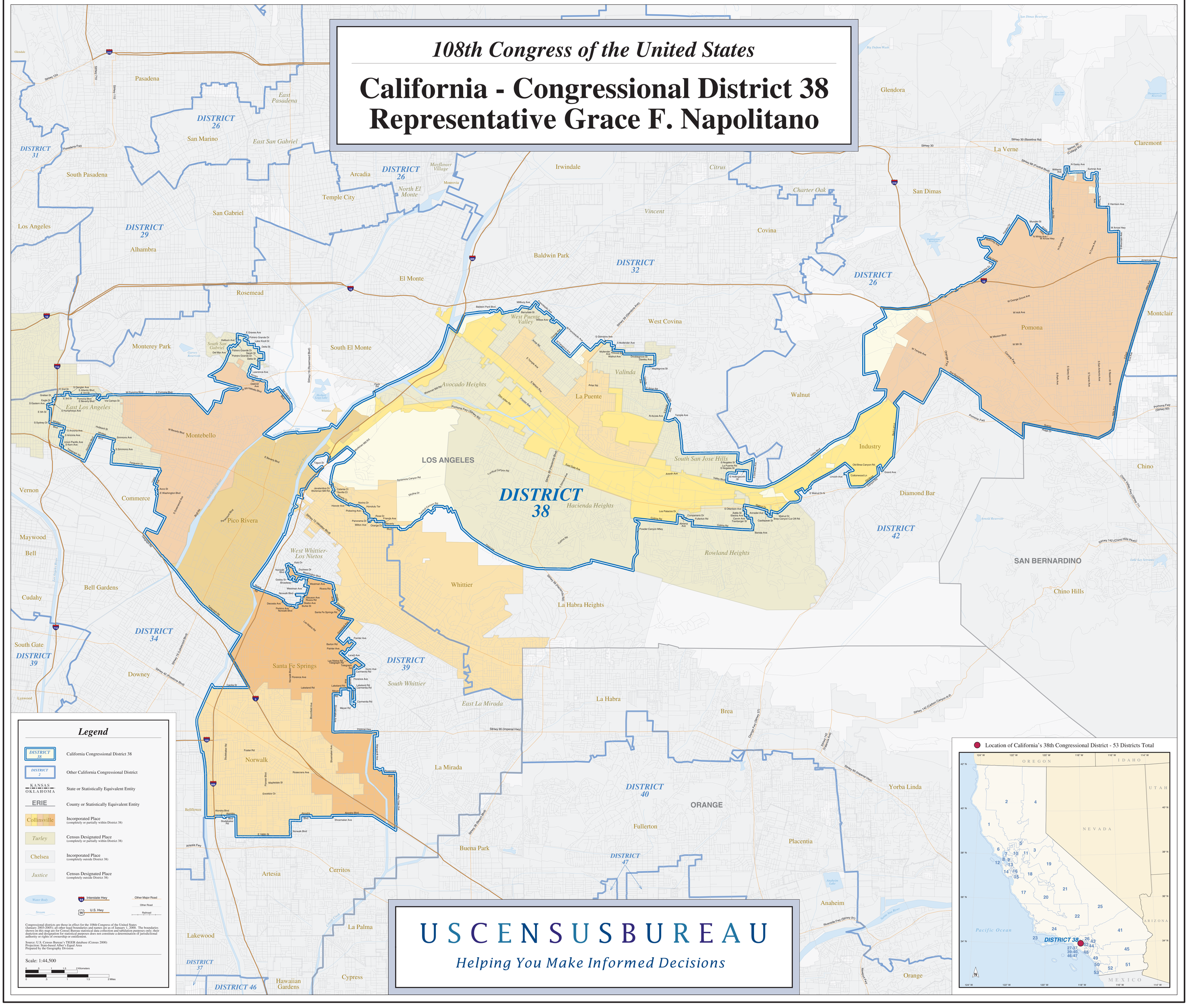

Legend

DISTRICT 38	California Congressional District 38
DISTRICT 2	Other California Congressional District
KANSAS / OKLAHOMA	State or Statistically Equivalent Entity
ERIE	County or Statistically Equivalent Entity
Collinsville	Incorporated Place (completely or partially within District 38)
Turley	Census Designated Place (completely or partially within District 38)
Chelsea	Incorporated Place (completely outside District 38)
Justice	Census Designated Place (completely outside District 38)
Water Body	
Stream	
210 Interstate Hwy	
56 U.S. Hwy	
Other Major Road	
Other Road	
Railroad	

Congressional districts are those in effect for the 108th Congress of the United States (January 2003-2005); all other legal boundaries and names are as of January 1, 2000. The boundaries shown on this map are for Census Bureau statistical data collection and tabulation purposes only; their depiction and designation for statistical purposes does not constitute a determination of jurisdictional authority or rights of ownership or entitlement.

Source: U.S. Census Bureau's TIGER database (Census 2000)
Projection: State-based Albers Equal Area
Prepared by the Geography Division

Scale: 1:44,500

0 .5 1 1.5 2 Kilometers
0 .5 1 1.5 2 Miles

Location of California's 38th Congressional District - 53 Districts Total

U S C E N S U S B U R E A U

Helping You Make Informed Decisions