108th Congress of the United States

California - Congressional District 42
Representative Gary G. Miller

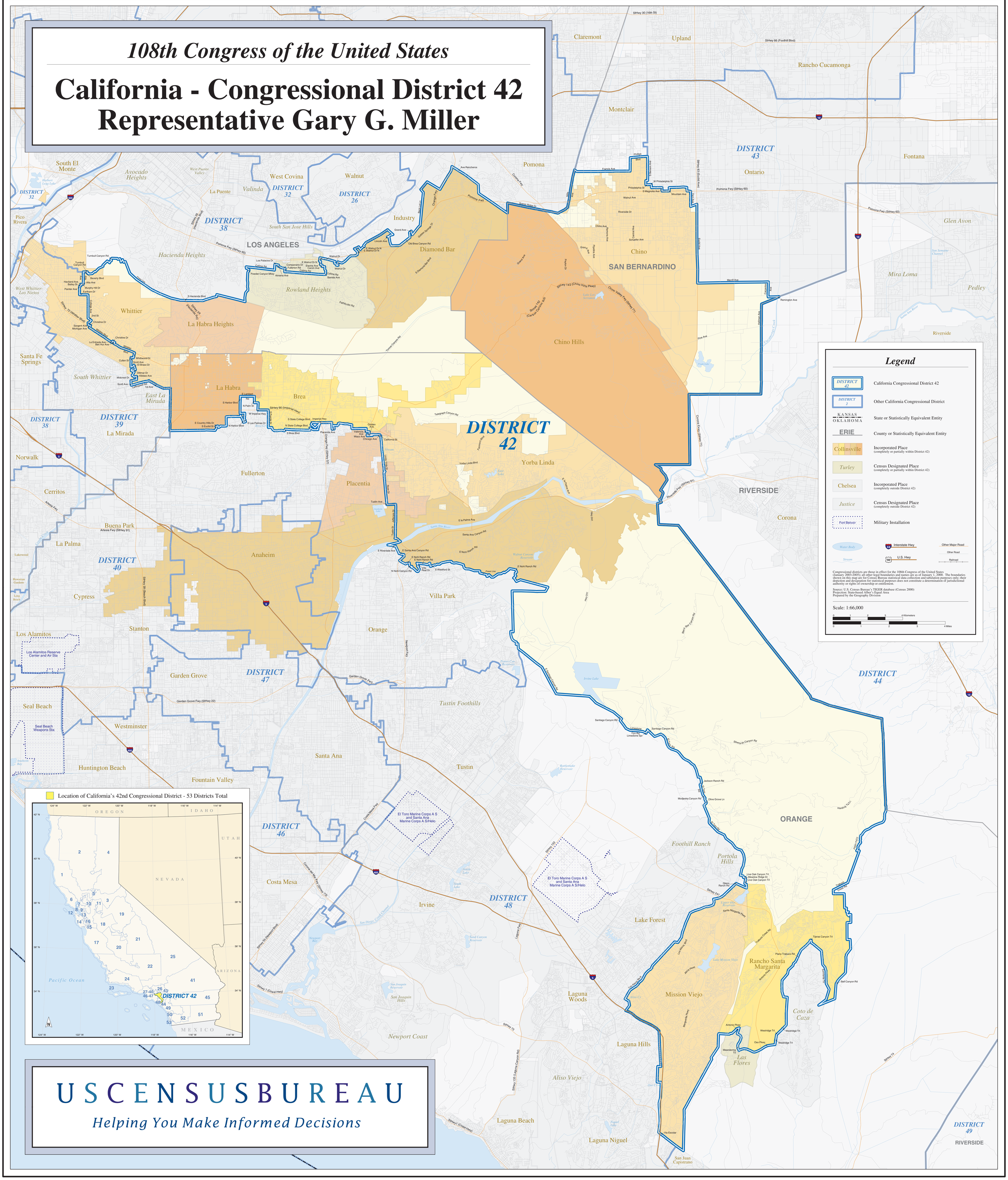

U S C E N S U S B U R E A U

Helping You Make Informed Decisions