108th Congress of the United States

California - Congressional District 43
Representative Joe Baca

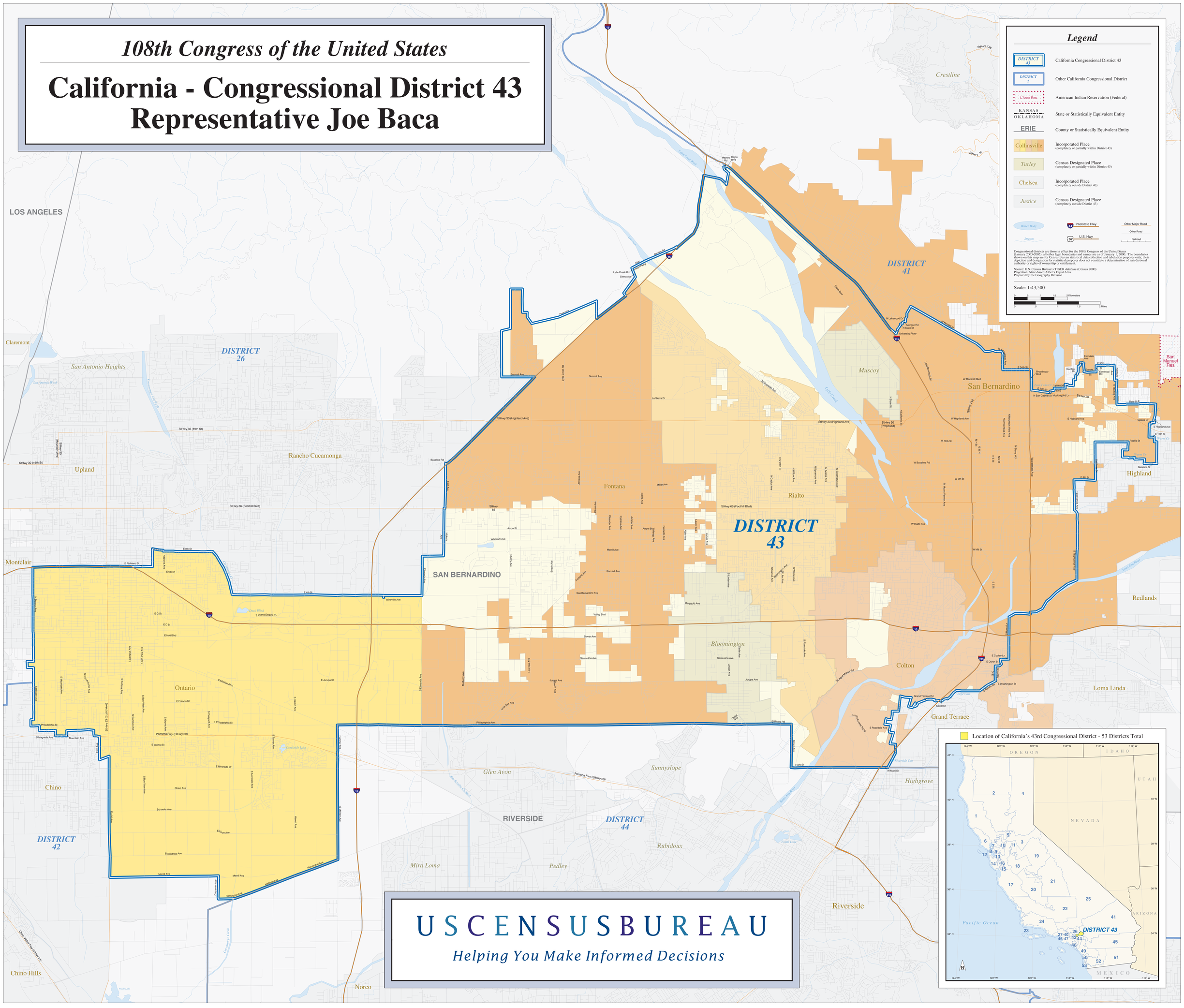

USCENSUSBUREAU

Helping You Make Informed Decisions