108th Congress of the United States

Colorado - Congressional District 5
Representative Joel Hefley

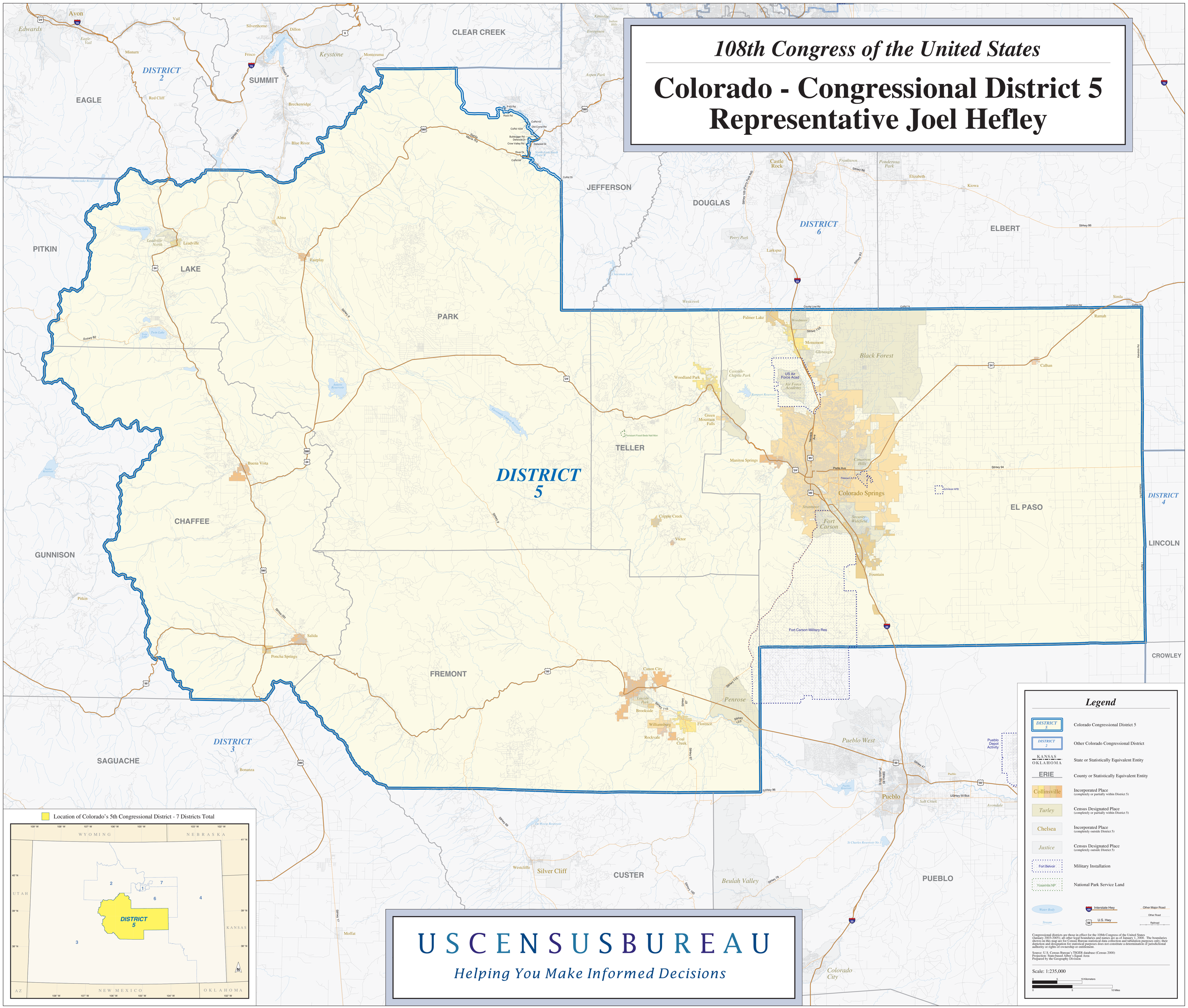

USCENSUSBUREAU

Helping You Make Informed Decisions