108th Congress of the United States

Connecticut - Congressional District 1
Representative John B. Larson

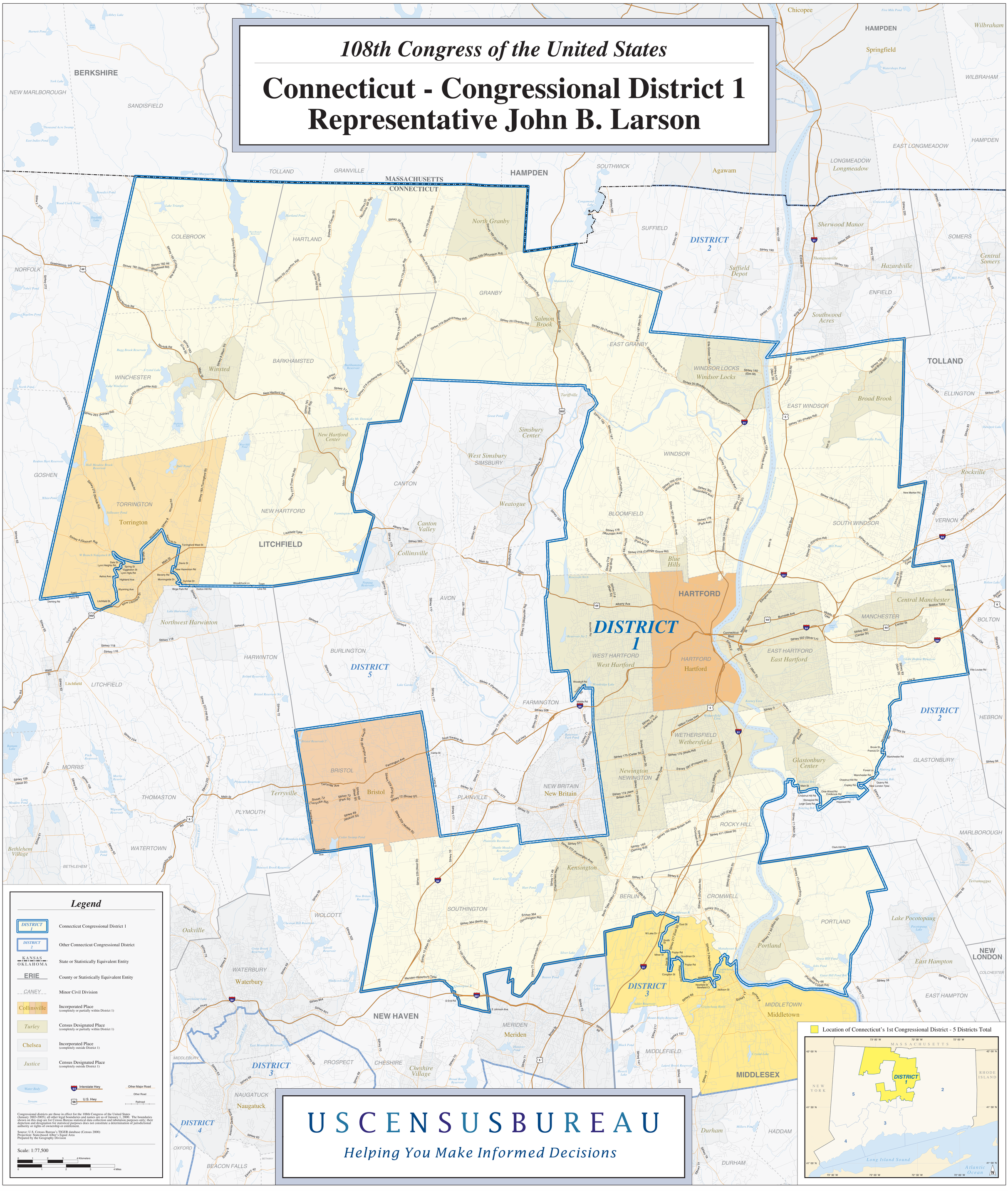

USCENSUSBUREAU

Helping You Make Informed Decisions