108th Congress of the United States

Connecticut - Congressional District 3
Representative Rosa L. DeLauro

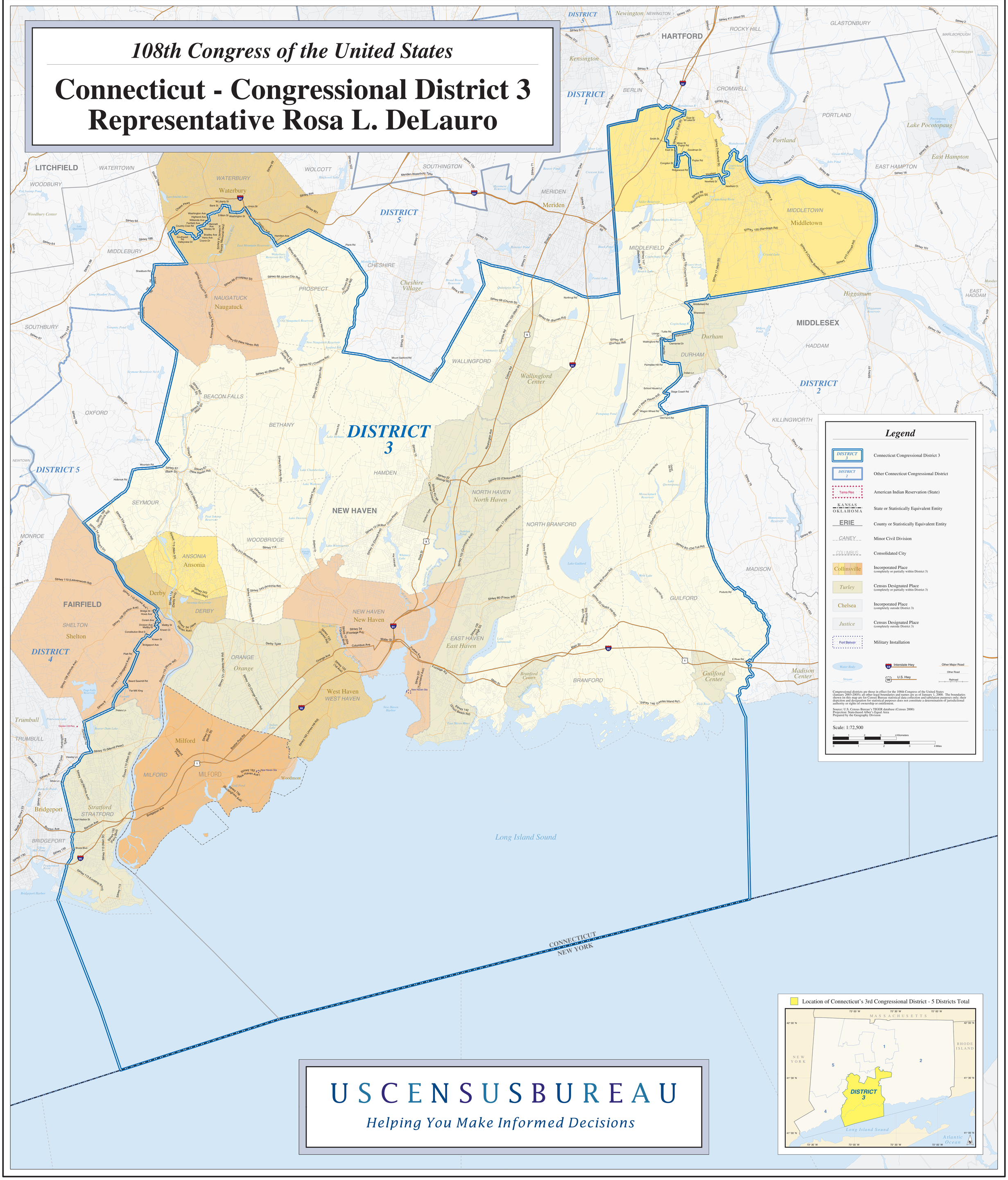

U S C E N S U S B U R E A U

Helping You Make Informed Decisions