108th Congress of the United States

Connecticut - Congressional District 5
Representative Nancy L. Johnson

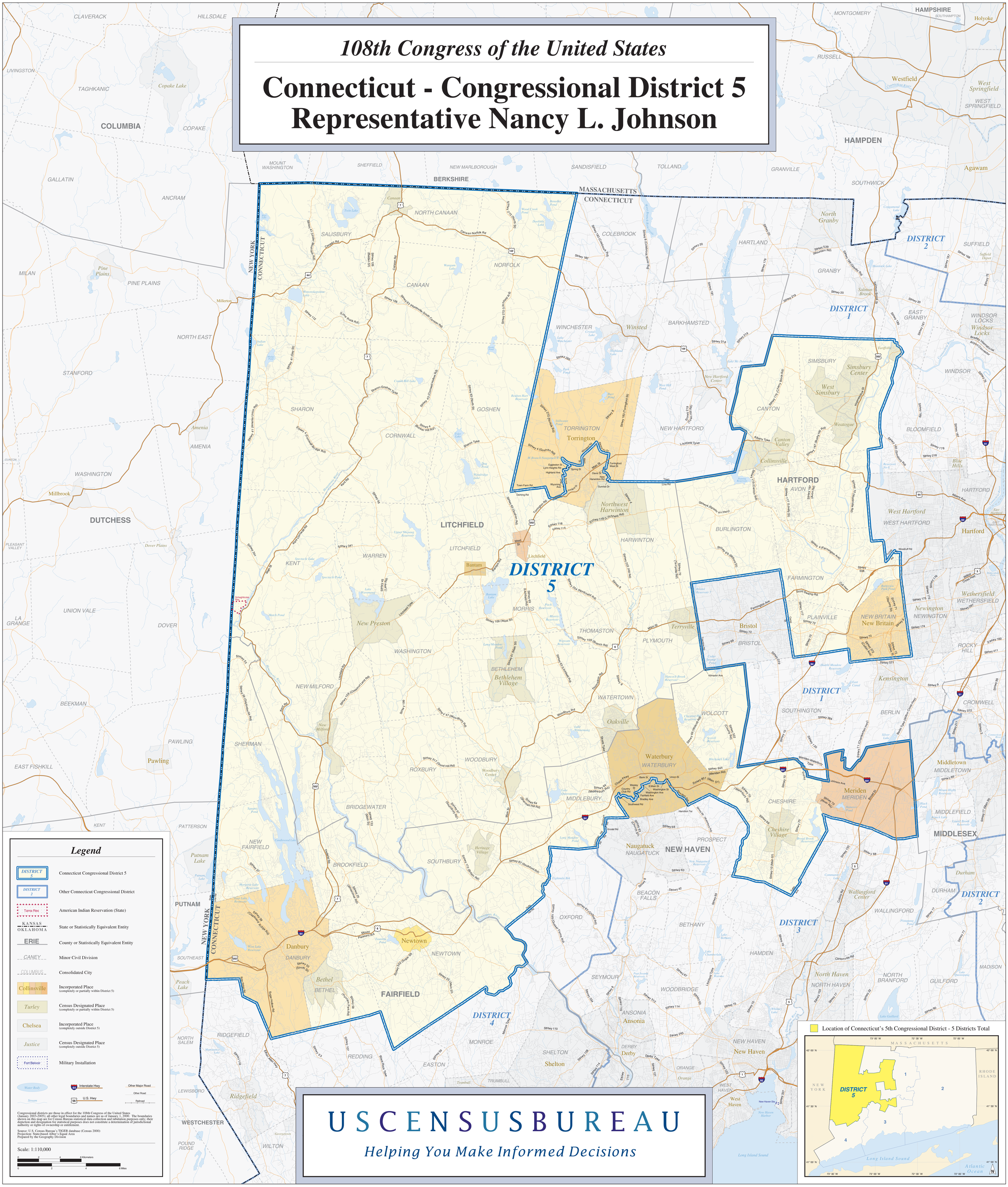

USCENSUSBUREAU

Helping You Make Informed Decisions