108th Congress of the United States

Florida - Congressional District 12
Representative Adam H. Putnam

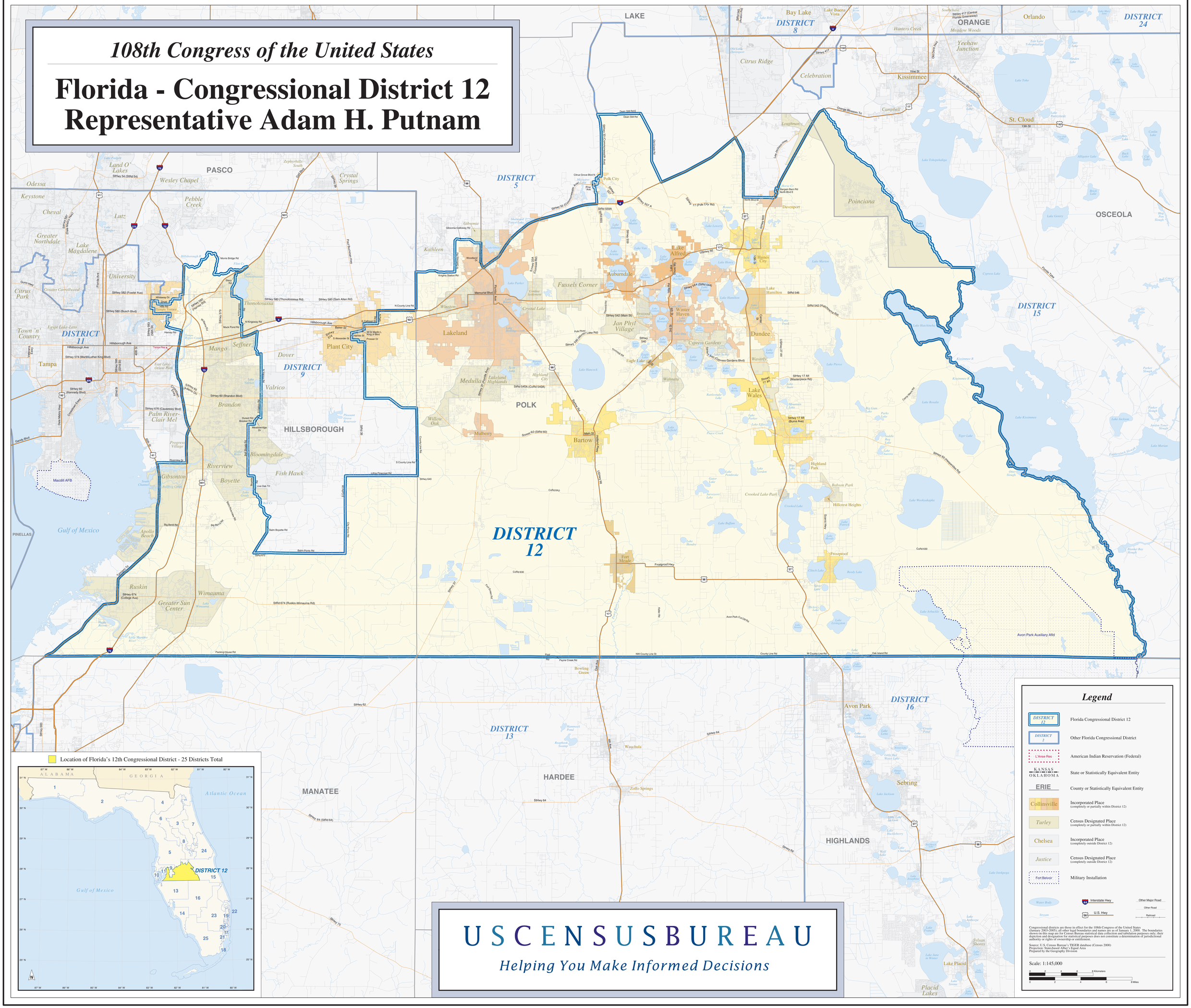

USCENSUSBUREAU

Helping You Make Informed Decisions