108th Congress of the United States
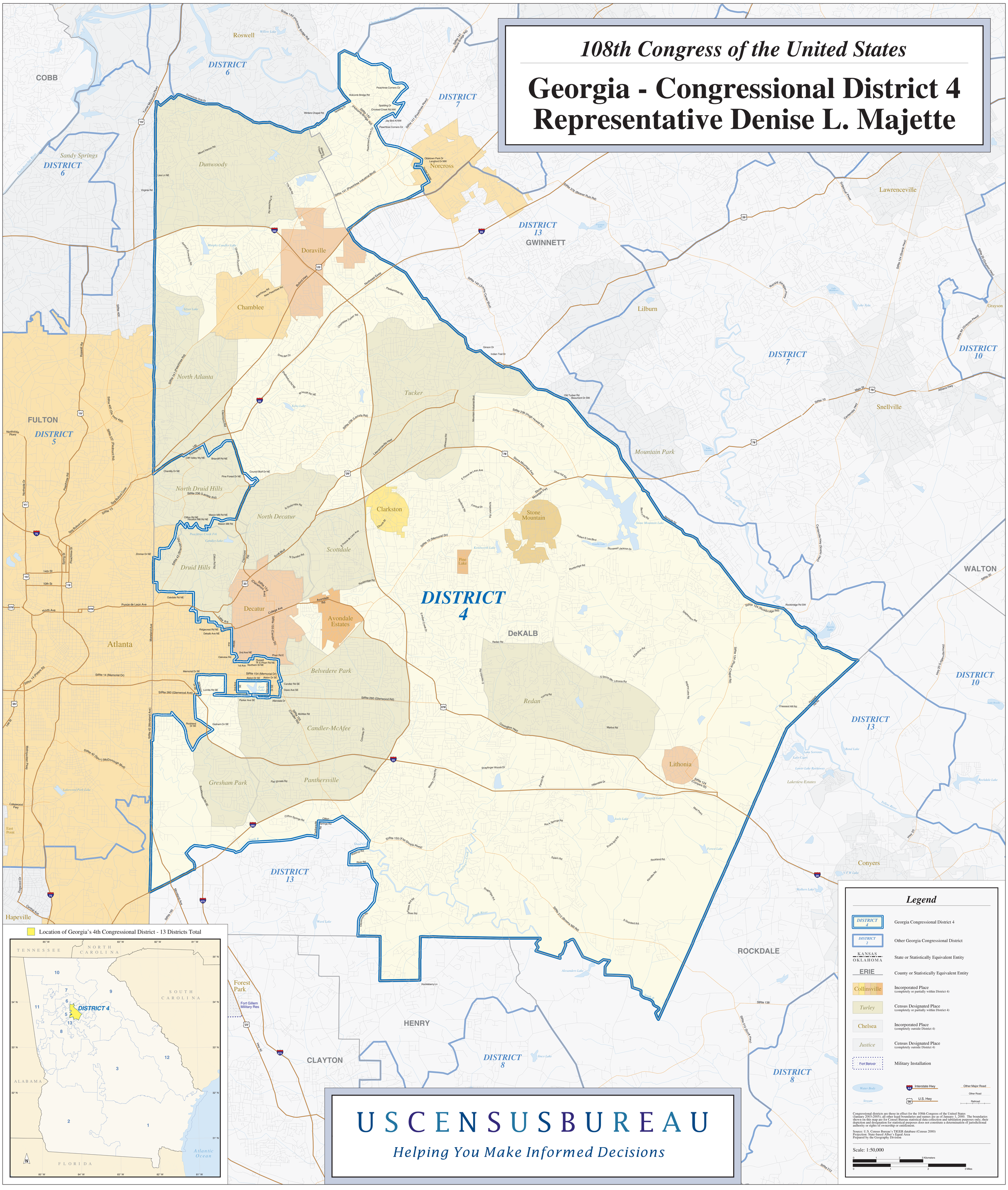
Georgia - Congressional District 4
Representative Denise L. Majette