108th Congress of the United States

Georgia - Congressional District 7
Representative John Linder

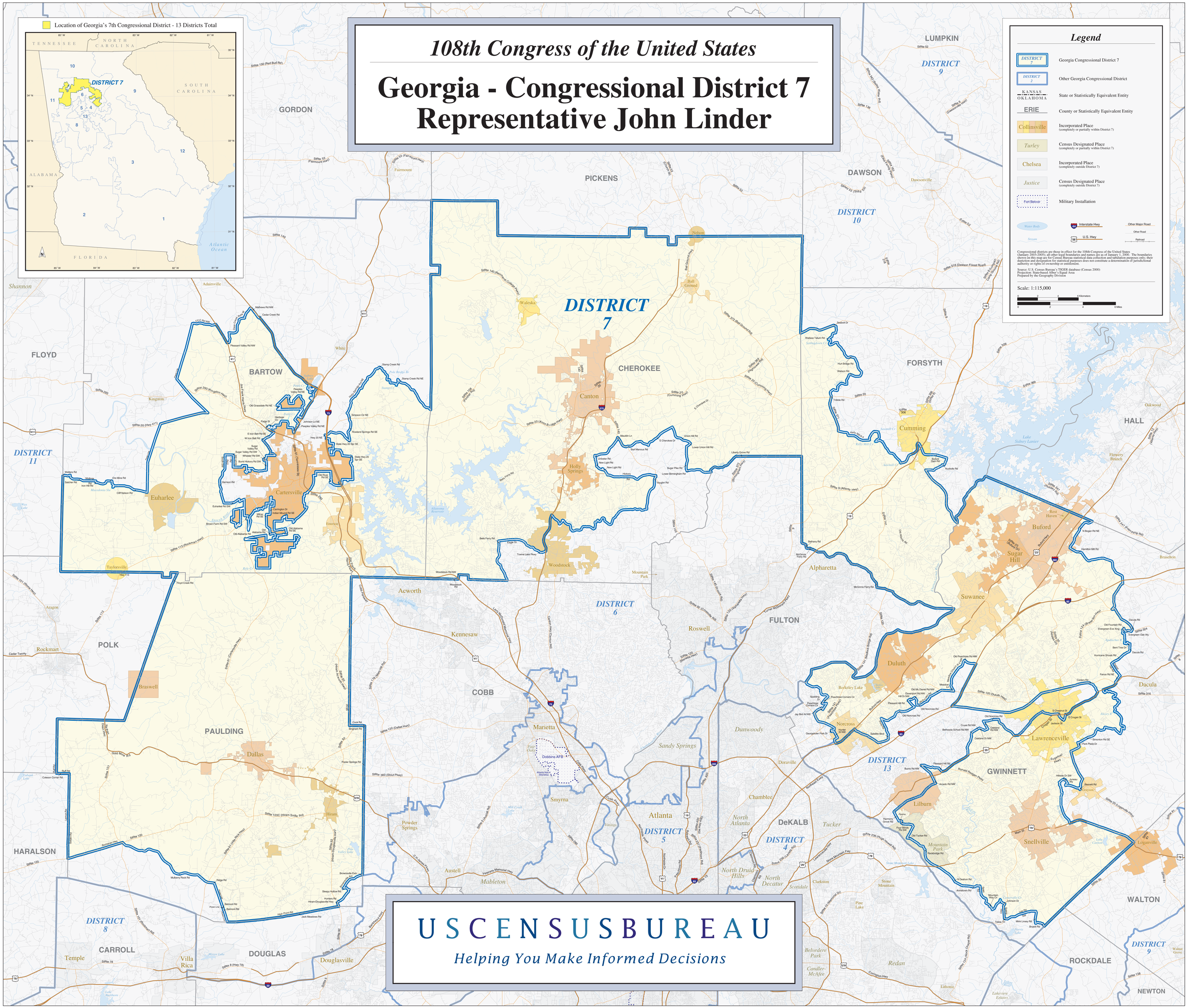

USCENSUSBUREAU

Helping You Make Informed Decisions