108th Congress of the United States

Georgia - Congressional District 8
Representative Mac Collins

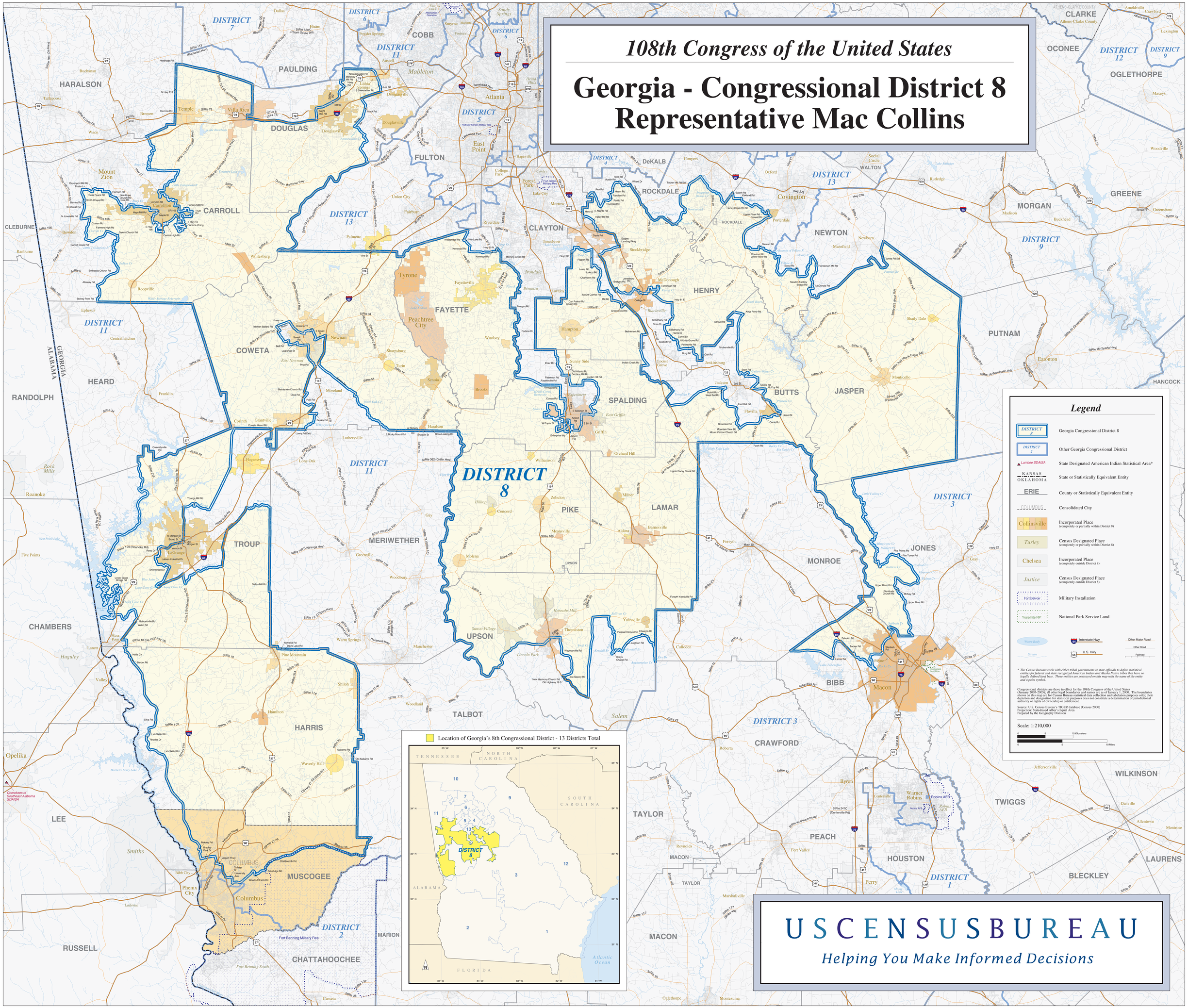

U S C E N S U S B U R E A U

Helping You Make Informed Decisions