108th Congress of the United States
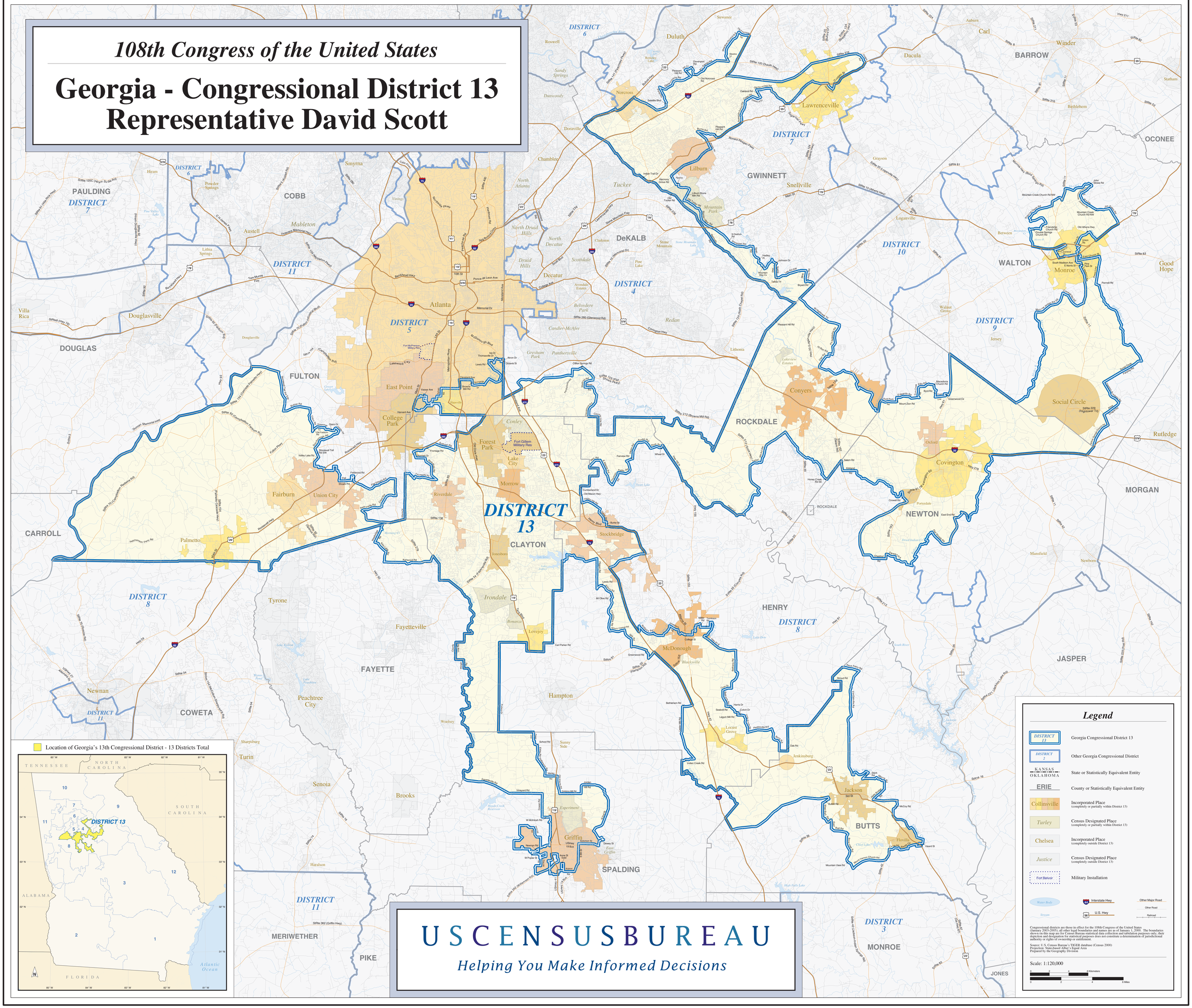
Georgia - Congressional District 13
Representative David Scott