108th Congress of the United States
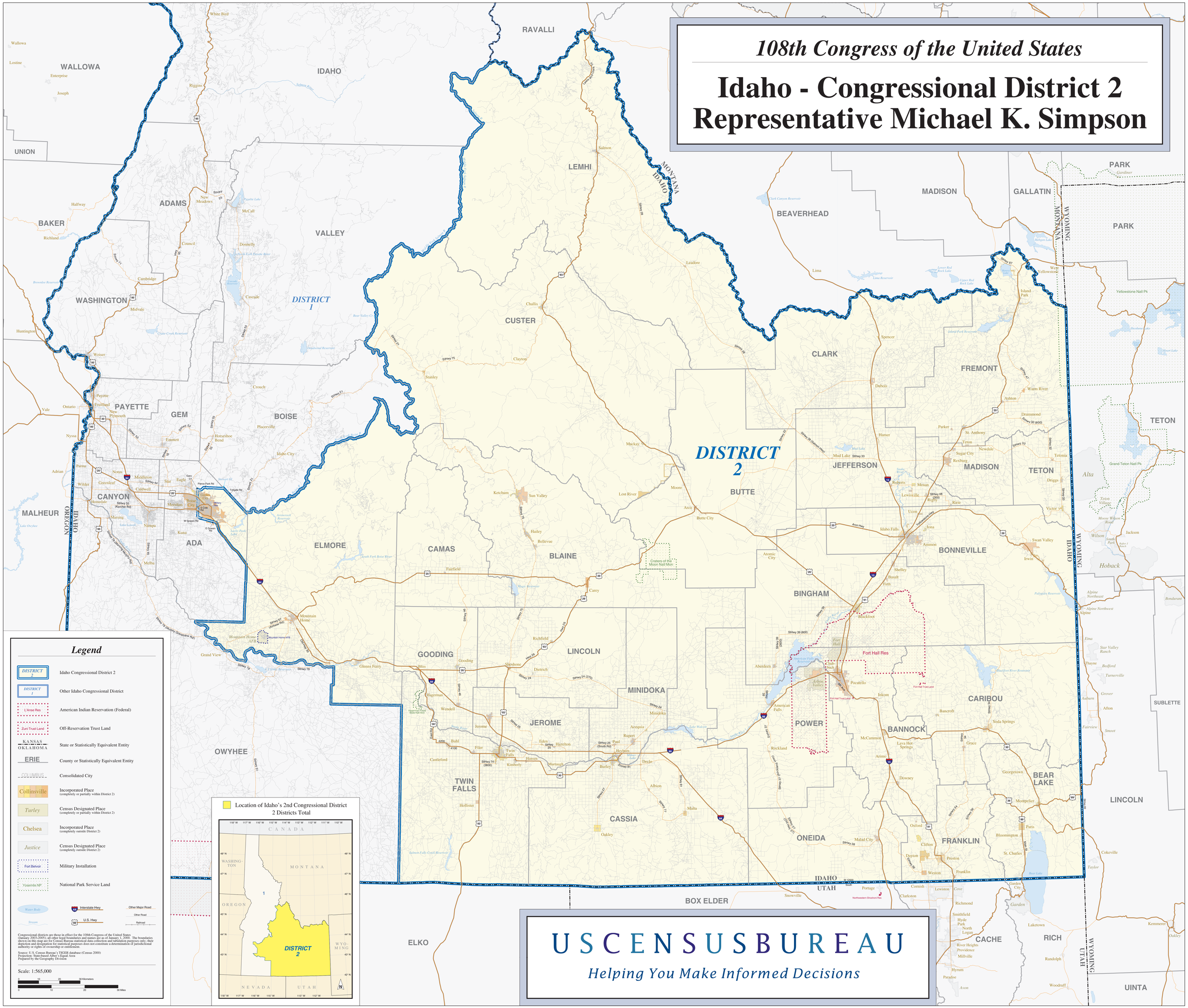
Idaho - Congressional District 2
Representative Michael K. Simpson