108th Congress of the United States
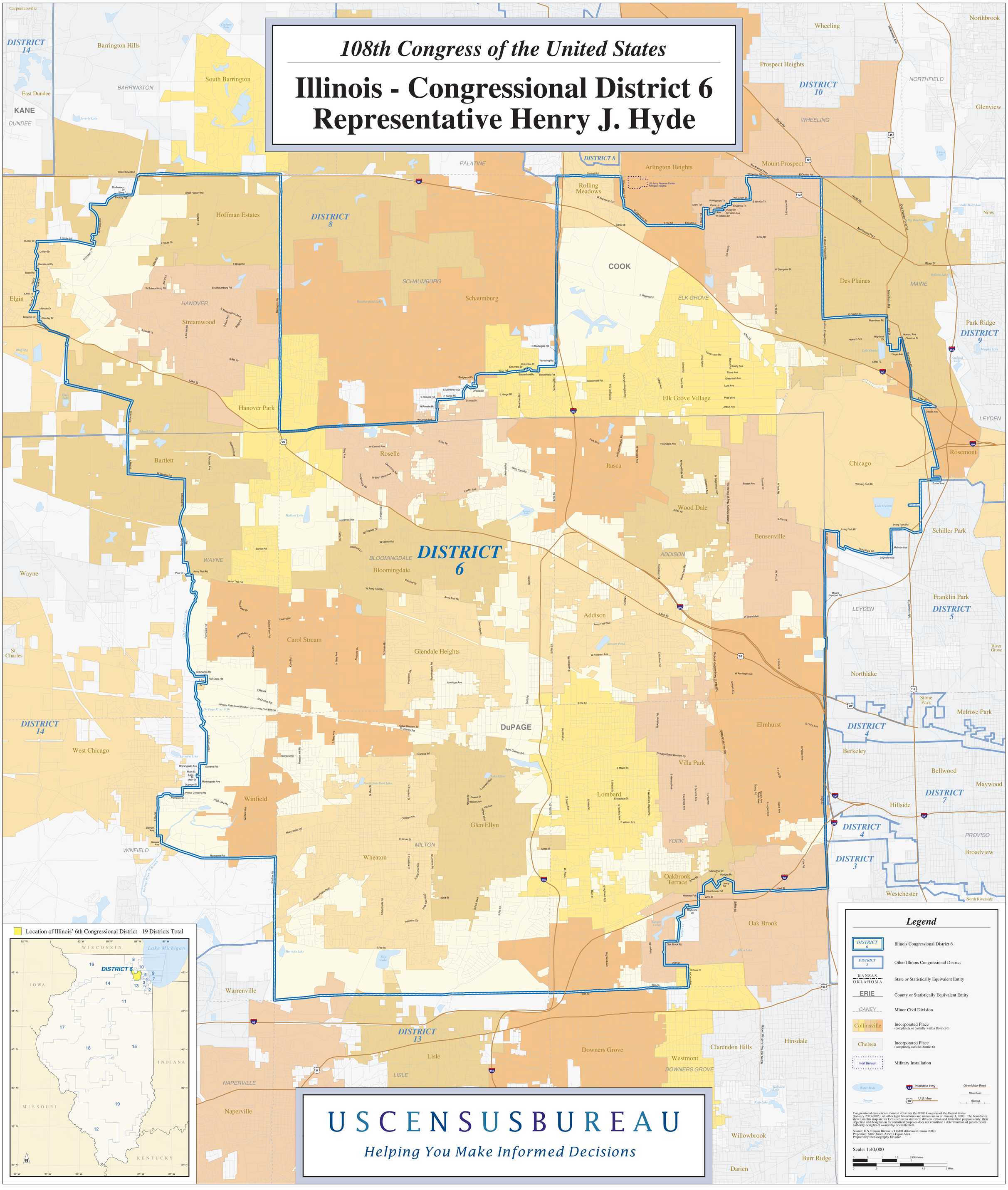
Illinois - Congressional District 6
Representative Henry J. Hyde