108th Congress of the United States

Illinois - Congressional District 11
Representative Jerry Weller

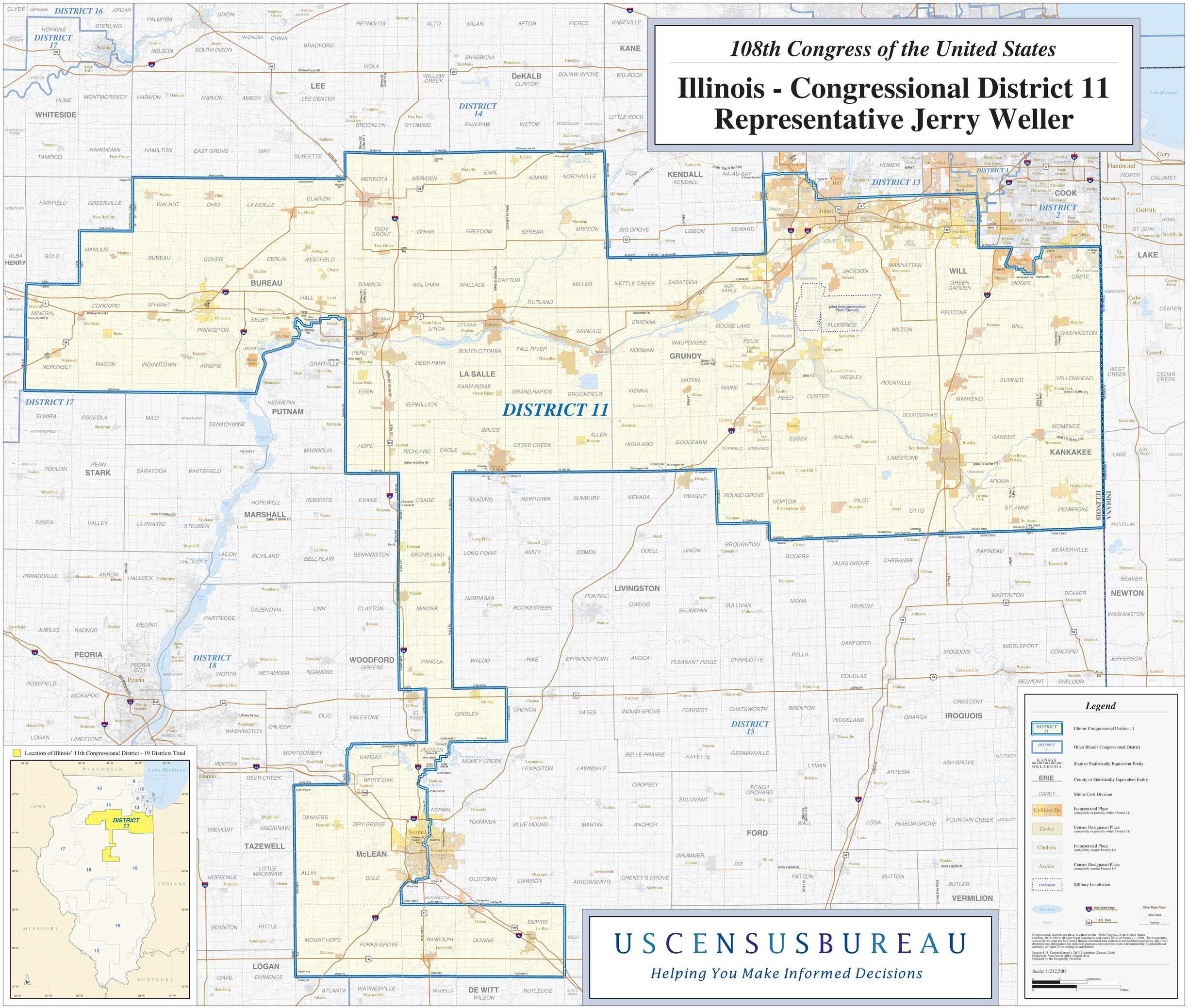

USCENSUSBUREAU

Helping You Make Informed Decisions