108th Congress of the United States
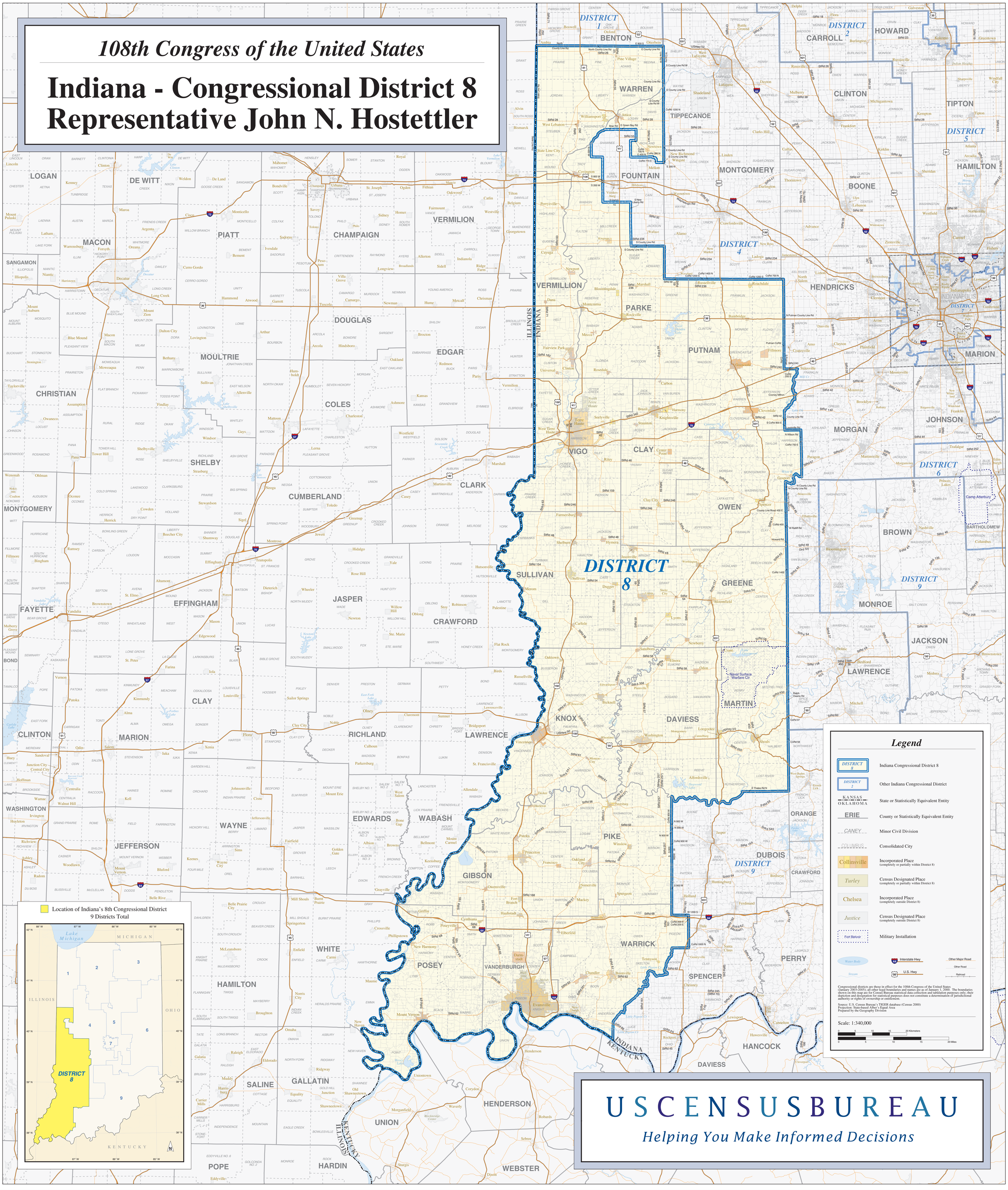
Indiana - Congressional District 8
Representative John N. Hostettler