108th Congress of the United States

Kentucky - Congressional District 2
Representative Ron Lewis

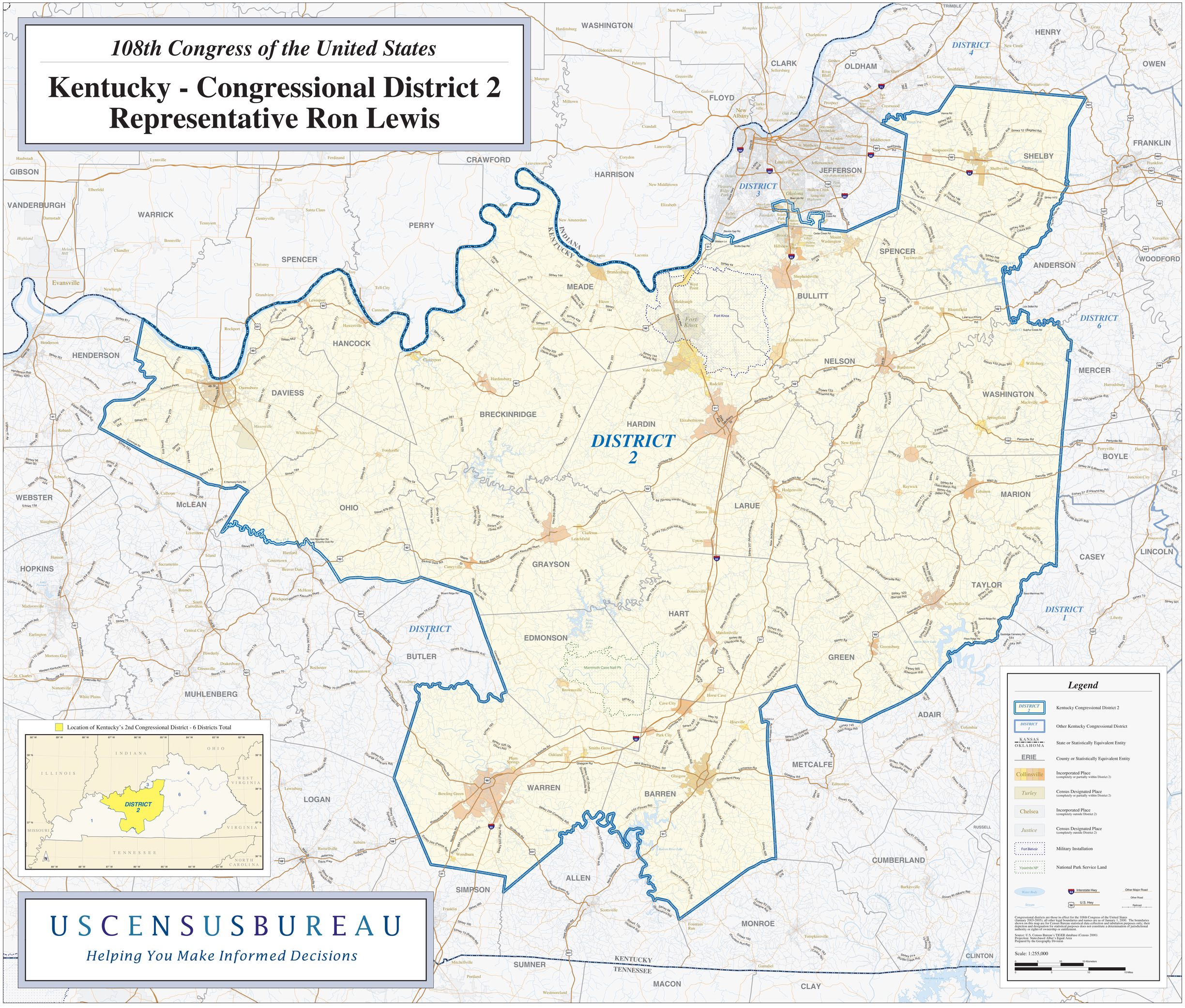

USCENSUSBUREAU

Helping You Make Informed Decisions