108th Congress of the United States

Kentucky - Congressional District 5
Representative Harold Rogers

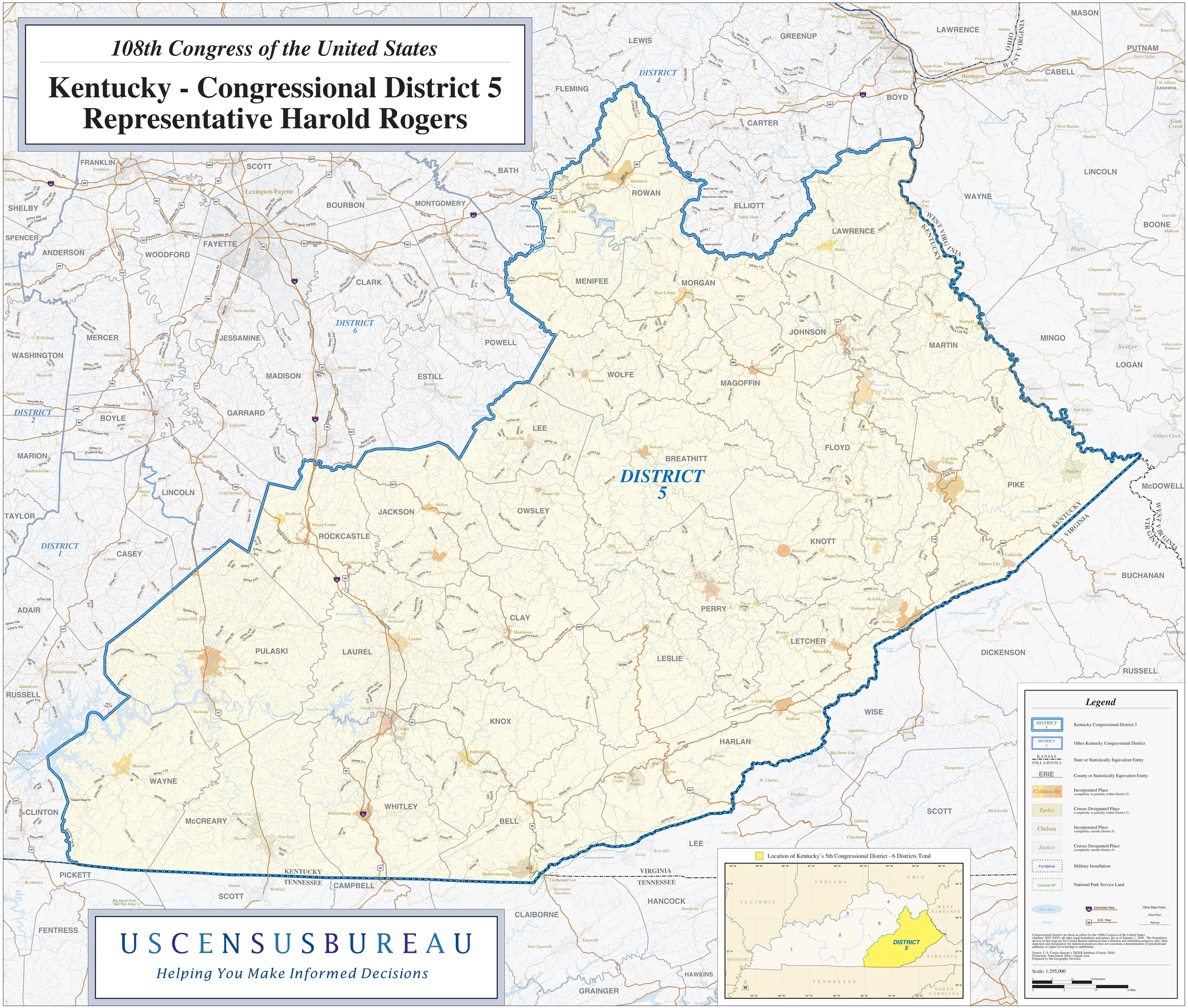

USCENSUSBUREAU

Helping You Make Informed Decisions