108th Congress of the United States
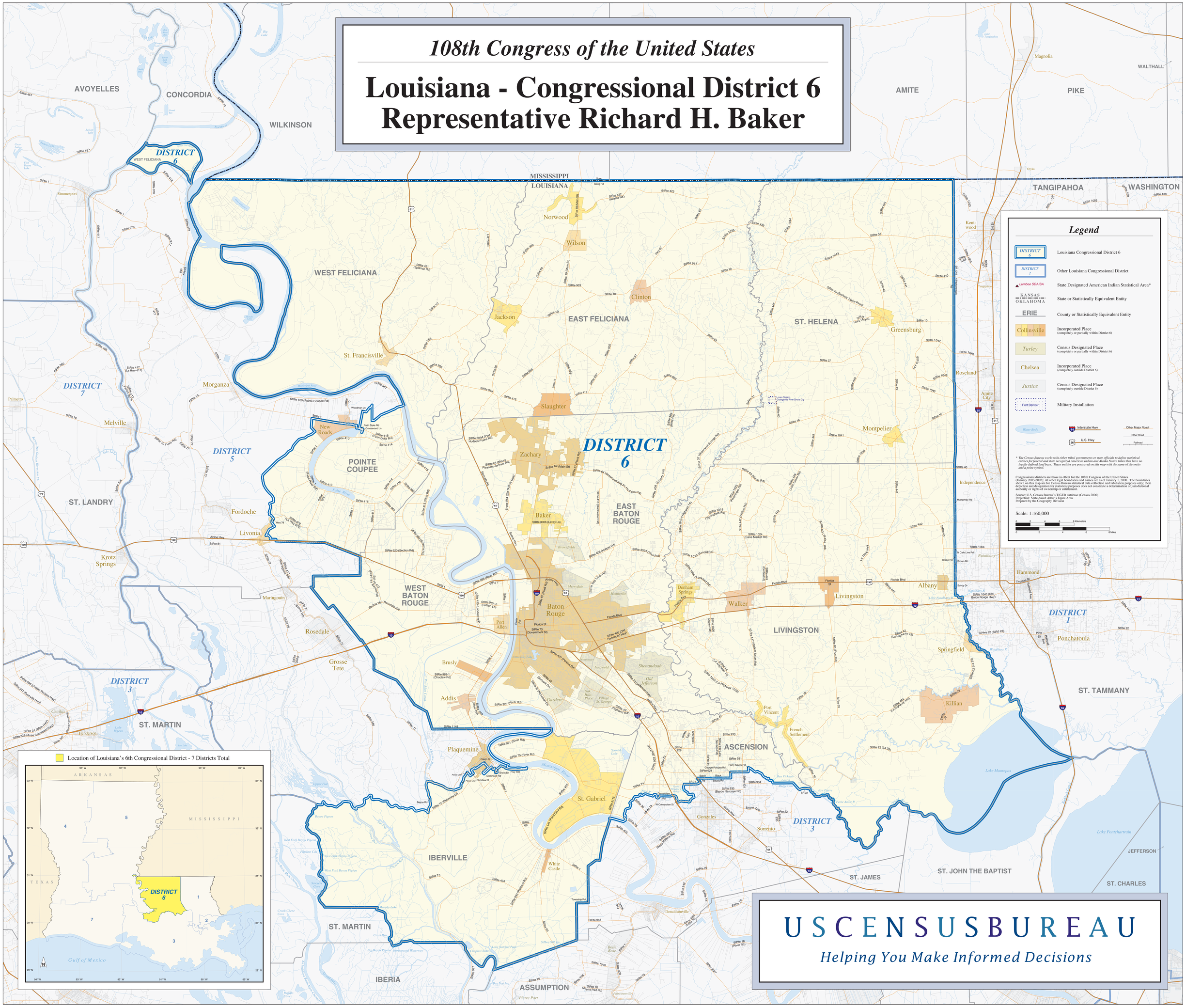
Louisiana - Congressional District 6
Representative Richard H. Baker