108th Congress of the United States
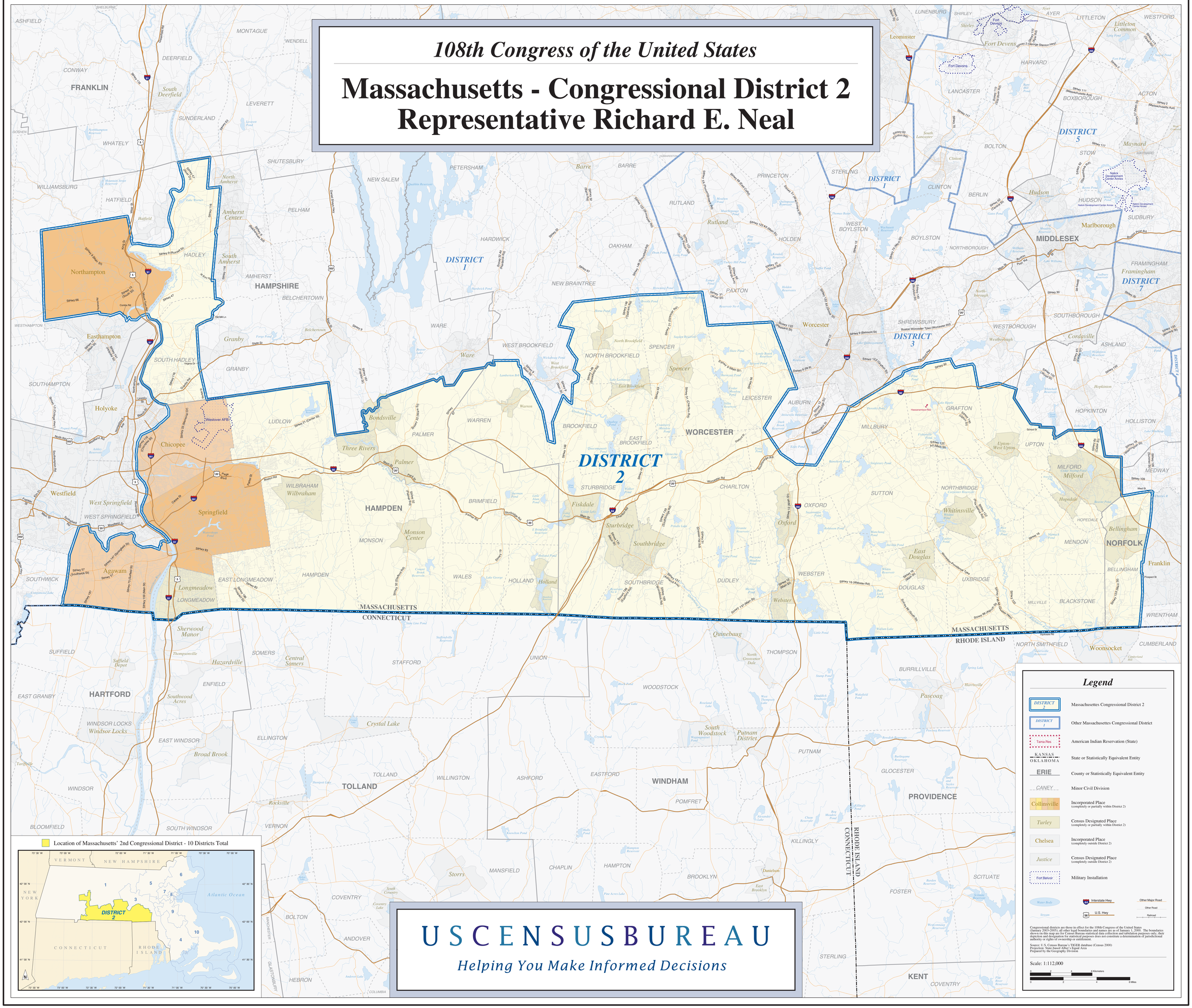
Massachusetts - Congressional District 2
Representative Richard E. Neal