108th Congress of the United States

Maryland - Congressional District 4
Representative Albert Russell Wynn

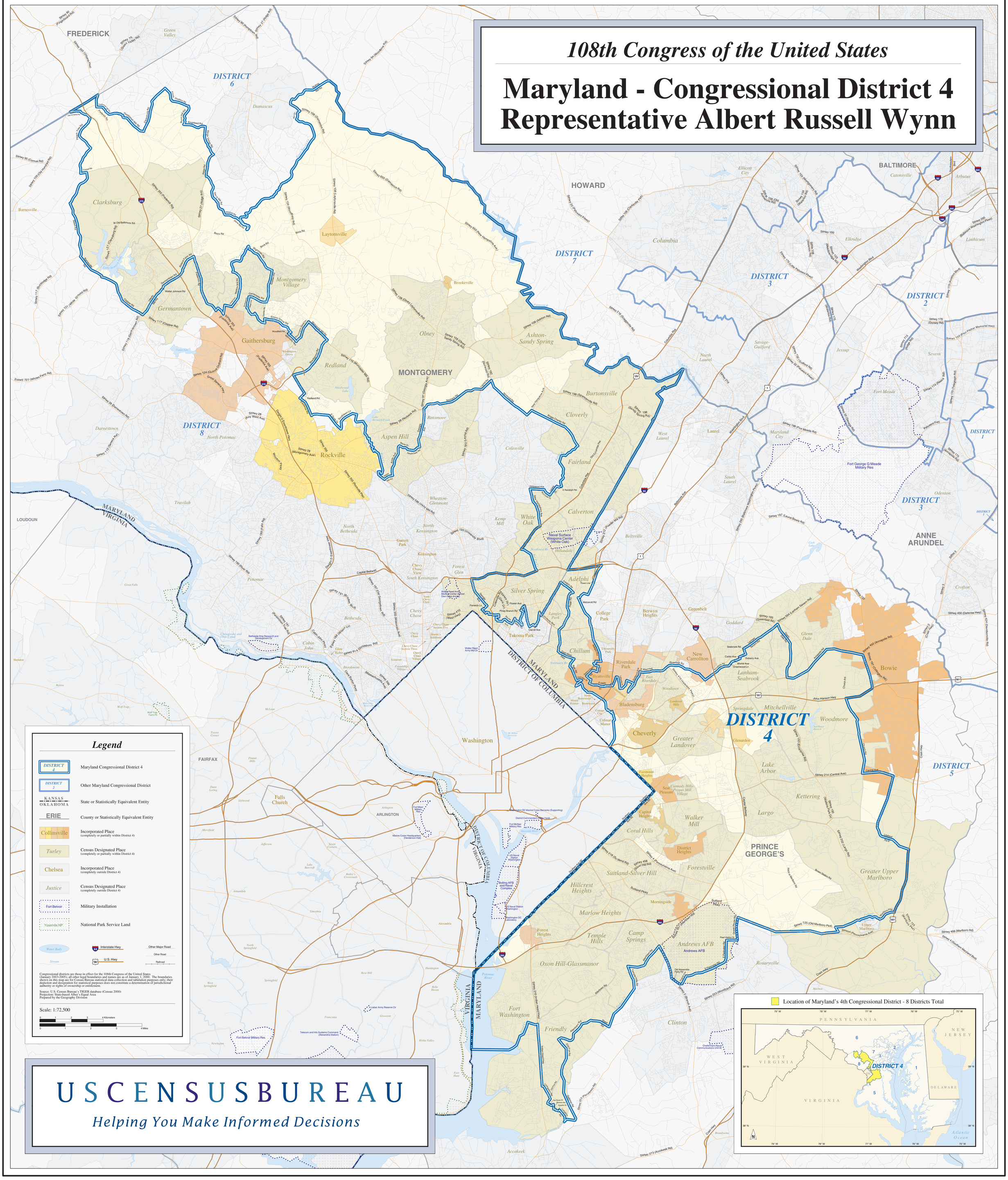

USCENSUSBUREAU

Helping You Make Informed Decisions