*108th Congress of the United States*
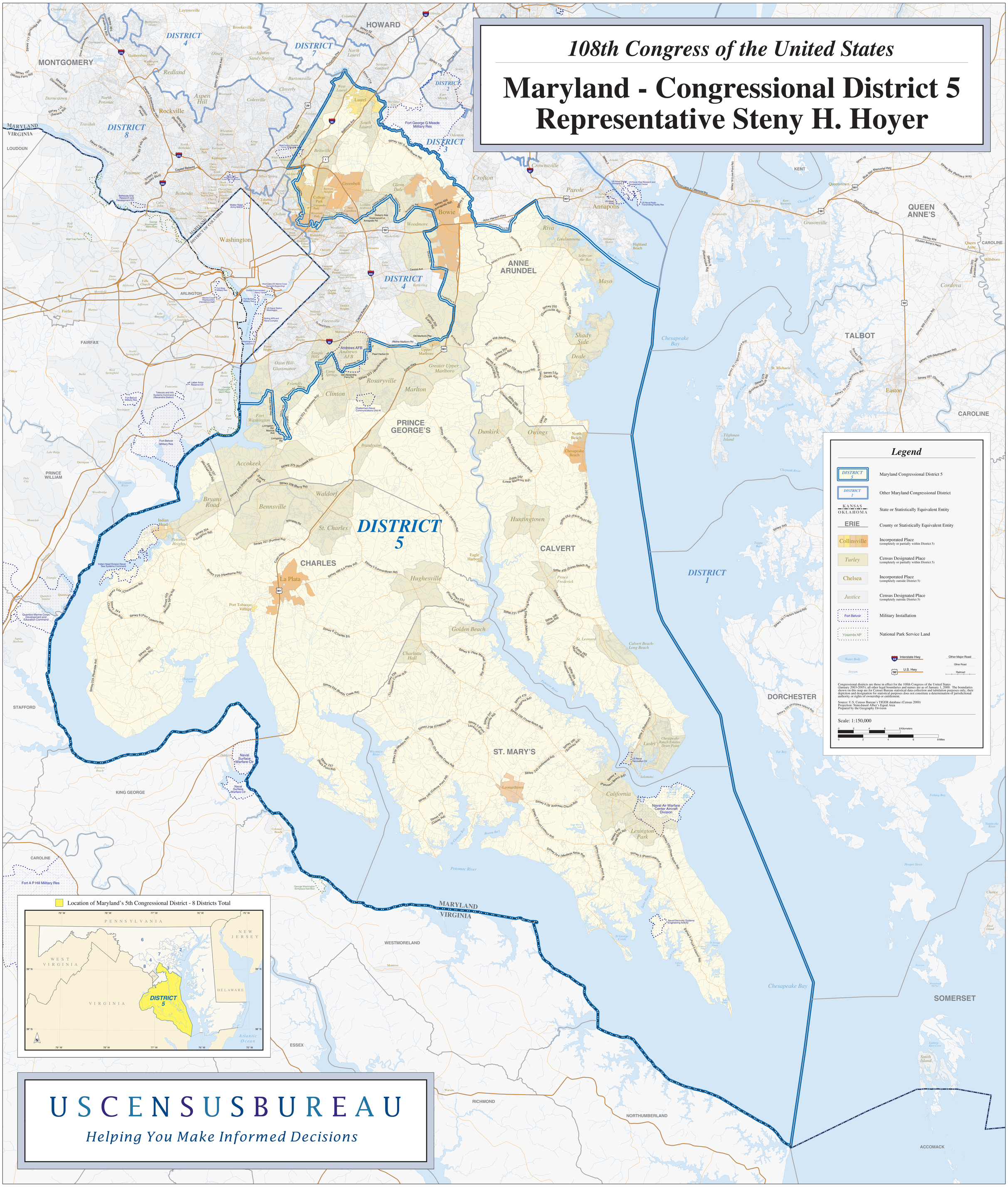
# Maryland - Congressional District 5
# Representative Steny H. Hoyer