108th Congress of the United States

Maryland - Congressional District 6
Representative Roscoe G. Bartlett

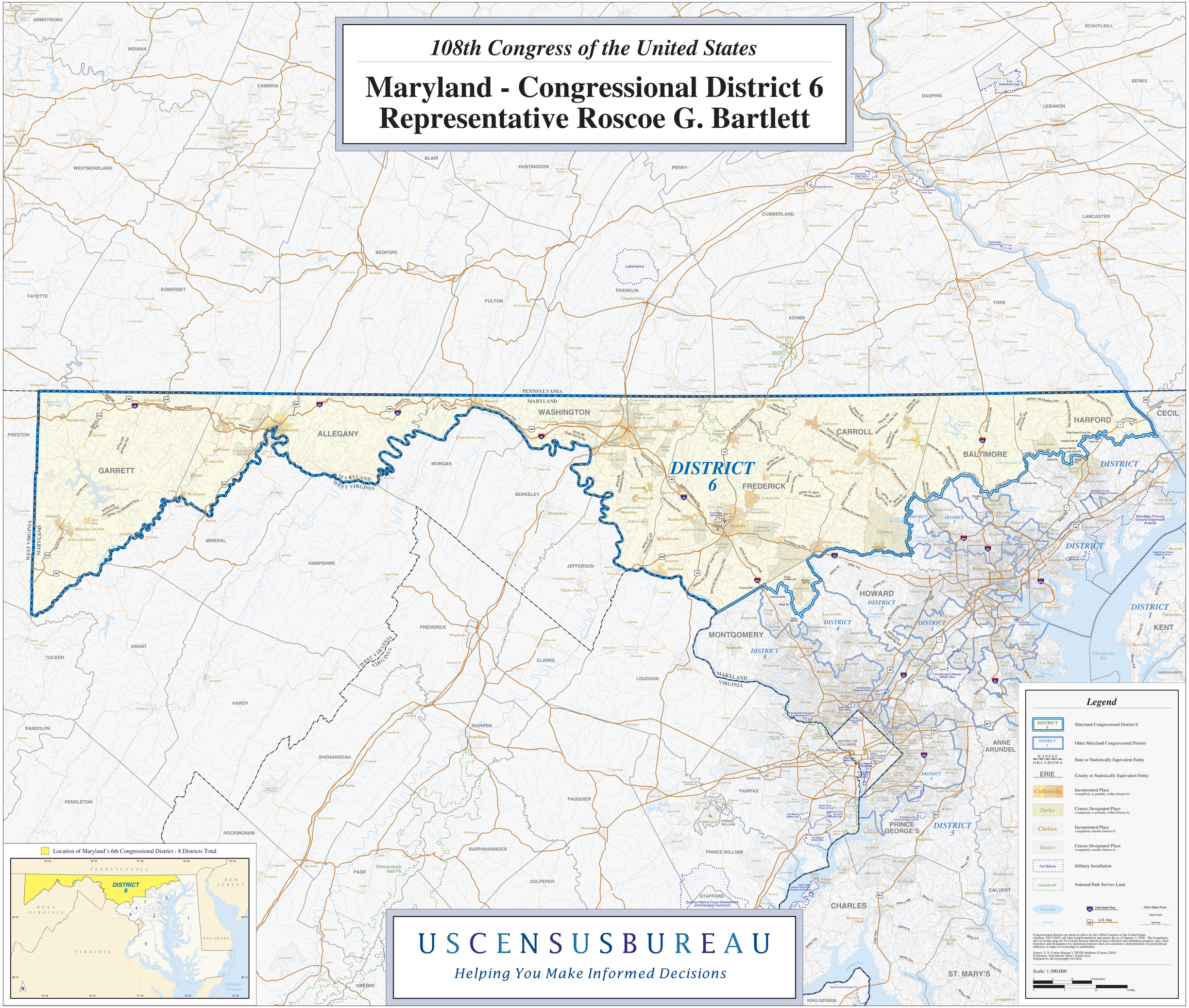

USCENSUSBUREAU

Helping You Make Informed Decisions