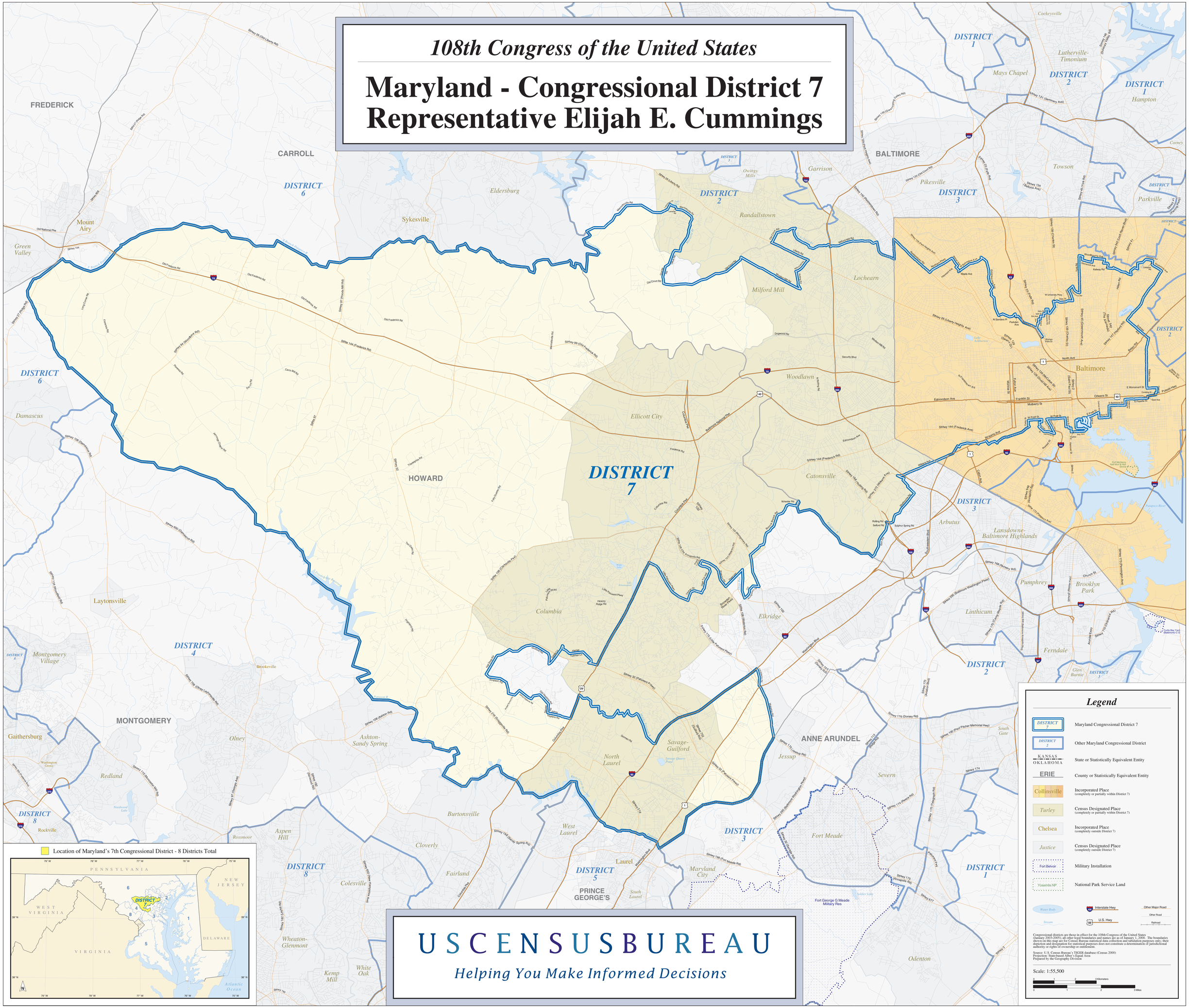
108th Congress of the United States
Maryland - Congressional District 7
Representative Elijah E. Cummings
DISTRICT 7
DISTRICT 6
DISTRICT 4
DISTRICT 8
DISTRICT 5
DISTRICT 3
DISTRICT 2
DISTRICT 1
FREDERICK
CARROLL
BALTIMORE
HOWARD
MONTGOMERY
ANNE ARUNDEL
PRINCE GEORGE'S
Baltimore
Columbia
Ellicott City
Catonsville
Woodlawn
Lochearn
Randallstown
Milford Mill
Garrison
Pikesville
Towson
Mays Chapel
Lutherville-Timonium
Hampton
Parkville
Eldersburg
Sykesville
Mount Airy
Green Valley
Damascus
Laytonsville
Montgomery Village
Gaithersburg
Olney
Ashton-Sandy Spring
Redland
Rockville
Burtonsville
Aspen Hill
Cloverly
Fairland
Colesville
Wheaton-Glenmont
Kemp Mill
White Oak
West Laurel
North Laurel
Savage-Guilford
Jessup
Severn
Fort Meade
Maryland City
Laurel
South Laurel
Odenton
Arbutus
Lansdowne-Baltimore Highlands
Pumphrey
Brooklyn Park
Linthicum
Ferndale
Glen Burnie
Elkridge
Owings Mills
Cockeysville
Location of Maryland's 7th Congressional District - 8 Districts Total
PENNSYLVANIA
NEW JERSEY
WEST VIRGINIA
VIRGINIA
DELAWARE
Atlantic Ocean
Legend
Maryland Congressional District 7
Other Maryland Congressional District
State or Statistically Equivalent Entity
County or Statistically Equivalent Entity
Incorporated Place (completely or partially within District 7)
Census Designated Place (completely or partially within District 7)
Incorporated Place (completely outside District 7)
Census Designated Place (completely outside District 7)
Military Installation
National Park Service Land
Water Body
Stream
Interstate Hwy
U.S. Hwy
Other Major Road
Other Road
Railroad
Congressional districts are those in effect for the 108th Congress of the United States (January 2003-2005); all other legal boundaries and names are as of January 1, 2000. The boundaries shown on this map are for Census Bureau statistical data collection and tabulation purposes only; their depiction and designation for statistical purposes does not constitute a determination of jurisdictional authority or rights of ownership or entitlement.
Source: U.S. Census Bureau's TIGER database (Census 2000)
Projection: State-based Albers Equal Area
Prepared by the Geography Division
Scale: 1:55,500
0 1 2 3 Kilometers
0 1 2 3 Miles
USCENSUSBUREAU
Helping You Make Informed Decisions